

**Resolution Copper Project and Land Exchange  
Environmental Impact Statement**

USDA Forest Service  
Tonto National Forest  
Arizona

June 10, 2022

---

# **Process Memorandum to File**

## **Summary of DEIS Public Meetings**

This document is deliberative and is prepared by the third-party contractor in compliance with the National Environmental Policy Act and other laws, regulations, and policies to document ongoing process and analysis steps. This document does not take the place of any Line Officer's decision space related to this project.

**Prepared by:  
Victoria Boyne  
SWCA Environmental Consultants**

## **Purpose of Process Memorandum**

The purpose of this process memorandum is to summarize the Draft Environmental Impact Statement public meetings.

## **DEIS meetings locations and dates**

Six in person DEIS meetings were held. There was a presentation at each meeting, FS/SWCA specialists attended to answer questions. Meeting attendees were asked to sign in, offered handouts and comment forms.

- Superior, AZ: September 10, 2019. Superior Jr/SR High School
- San Tan Valley, AZ: September 12, 2019. Central Arizona College, San Tan Campus
- Kearny, AZ: September 17, 2019. Ray Elementary School Cafeteria
- Globe, AZ: September 19, 2019. High Desert Middle School Auditorium
- Queen Valley, AZ: October 8, 2019. Queen Valley Recreation Hall
- Tempe, AZ: October 10, 2019. Hotel Temp/Phoenix Airport Inn Suites

Attachment 1: Meeting Flyer Locations

Attachment 2: Public meeting posters

Attachment 3: Meeting sign-in sheets

Attachment 4: Meeting presentation slides

Attachment 5: Meeting photos (Superior and San Tan)

**Attachment 1:  
Meeting Flyer Locations**

**Queen Valley**

- Rec Hall (given to Fire Dept who has a key to the Rec Hall's bulletin board per Pam)
- Fire Station (given inside at service desk, Fire Dept employee posted outside)
- Golf Course (Pinned outside the Pro Shop on the bulletin board)
- RV Park (handed to employee in main office)
- Sanitary District (handed to employee in office to post on locked bulletin board out front on street)
- Fitz Stop (Taped inside on the wall to the left of the door)

**Superior**

- Town Hall (Handed 3 copies to employee at front desk – one to post on inside bulletin board, one to post on outside bulletin board, and one to post at the Senior Center)
- Save Money Market (Stapled to large front doors)
- Post Office (Pinned inside at community bulletin board)
- Senior Center (Town Hall employee will be passing along to be posted here)
- Superior Kearny Justice Court (Handed to employee to post)
- Copper Triangle (Handed to employee to post)
- Circle K (on the 60, taped to the water machine out front)
- Superior Farmers Market (Taped to front window)
- Porter's Café (Taped to bulletin board inside)
- Chamber of Commerce (Taped to front window)
- Town of Superior Besich Park (Stapled to community board)
- Superior Public Library (Handed to employee to post)

**Miami**

- City Hall (On bulletin board next to all other public notices)
- Miami Memorial Library (Taped to front window)
- Fry's (On the 60, posted on community bulletin board in shopping cart area)

**Globe**

- Elk's Lodge (Taped to front window)
- Globe Public Library (Taped to desk at entrance)
- Municipal Building/City Hall (Pinned inside on community bulletin board)
- CVS Pharmacy (Taped to front window)
- Gila County Courthouse (Pinned inside on community bulletin board)
- Note → Tried to post at the Chamber of Commerce like Meggan did previously, but the building was taped off with police tape and had exterior damage like something crashed into it)

**HWY 77**

- Dripping Springs Rd
- Cooley Ranch Rd
- Roundup Dr

**Winkelman**

- Speedway (Taped to counter at register)
- Winkelman Post Office (Taped to window inside)
- Giorsetti's Superior Grocery (Pinned to outside community bulletin board)

**Kearny**

- Kearny Post Office (Pinned to community bulletin board inside)
- Norm's Grocery (Pinned on community bulletin board inside)
- Cactus Mini Mart (Pinned on bulletin board out front)
- Old Time Pizza (Taped on front window)
- Kearny Courthouse/Chamber of Commerce (Pinned on community bulletin board inside)



United States Department of Agriculture



Tonto National Forest

## Resolution Copper Project

# Public Hearing Announcement

Globe City Hall/  
Municipal Building  
9/4/2019  
1:26pm

The USDA Forest Service has completed the Draft EIS for the proposed Resolution Copper Project and Land Use Plan to fully disclose the likely impacts from the proposed project and governmental agencies a chance to review and comment.

The Tonto National Forest is seeking comments from the public on the Draft EIS. The Final EIS will address all substantive comments on the Draft EIS and is estimated to be released in summer 2020.

The Forest Service will collect comments in multiple ways including **public hearings**, written comments, and website submissions. Public hearings will be held across the region as listed below. **The public comment period is open through November 7, 2019.**

Community	Date	Location
Superior	September 10	Superior Jr/Sr High School 1500 Panther Drive, Superior, AZ
San Tan Valley	September 12	Central Arizona College, San Tan Campus A100 and A101, 3736 E. Bella Vista Rd, San Tan Valley, AZ
Kearny	September 17	Ray Elementary School Cafeteria 701 AZ 177, Kearny, AZ
Globe	September 19	High Desert Middle School Auditorium 4000 High Desert Drive, Globe, AZ
Queen Valley	October 8	Queen Valley Recreation Hall 1478 East Queen Valley Drive, Queen Valley, AZ

- 5:00 p.m. - 6:00 p.m. Sign-in and Open House
- 6:00 p.m. - 6:30 p.m. Presentation
- 6:30 p.m. - 8:30 p.m. Public Hearing and Open House

To download the Draft EIS, provide public comment, and get more information go to the website:

**[www.ResolutionMineEIS.us](http://www.ResolutionMineEIS.us)**

- Cuenta de empresa pública del elector con un recibo de la elección. La cuenta de empresa pública puede ser de electricidad, gas, agua, desperdicios sólidos, alcantarilla, teléfono, teléfono celular, o televisión por cable.
- Estado de cuenta del banco o cooperativa de crédito con un fecha dentro de noventa días de la fecha de la elección.
- Registro de Vehículo de Arizona Válido

CVS Pharmacy

9/4/2019

1:52pm

Agriculture

## Copper Project and Land Exchange

# Public Hearing Announcement

Completed the Draft Environmental Impact Statement (EIS) for the Copper Project and Land Exchange. The Draft EIS is intended to inform the public about the proposed project and to offer the public, tribes, and other interested parties an opportunity to review and comment.

The United States Forest Service is seeking comments from the public on the Draft EIS. The Final EIS will address all substantive comments on the Draft EIS and is estimated to be released in summer 2020.

The Forest Service will collect comments in multiple ways including **public hearings**, written comments, and website submissions. Public hearings will be held across the region as listed below. **The public comment period is open through November 7, 2019.**

Community	Date	Location
Superior	September 10	Superior Jr/Sr High School 1500 Panther Drive, Superior, AZ
San Tan Valley	September 12	Central Arizona College, San Tan Campus A100 and A101, 3736 E. Bella Vista Rd, San Tan Valley, AZ
Kearny	September 17	Ray Elementary School Cafeteria 701 AZ 177, Kearny, AZ
Globe	September 19	High Desert Middle School Auditorium 4000 High Desert Drive, Globe, AZ
Queen Valley	October 8	Queen Valley Recreation Hall 1478 East Queen Valley Drive, Queen Valley, AZ

5:00 p.m. - 6:00 p.m. Sign-in and Open House  
6:00 p.m. - 6:30 p.m. Presentation  
6:30 p.m. - 8:30 p.m. Public Hearing and Open House

To download the Draft EIS, provide public comment,  
and get more information go to the website:

[www.ResolutionMineEIS.us](http://www.ResolutionMineEIS.us)

USDA

United States Department of Agriculture



Tonto National Forest

## Resolution Copper Project and Land Exchange

# Public Hearing Announcement

The USDA Forest Service has completed the Draft Environmental Impact Statement (EIS) for the proposed Resolution Copper Project and Land Exchange. The Draft EIS is intended to fully inform the public about the proposed project and to offer the public, tribes, and groups an opportunity to review and comment.

The Tonto National Forest is soliciting comments from the public on the Draft EIS. The Final EIS will be prepared based on the comments on the Draft EIS and is estimated to be released in late 2019.

The Forest Service will hold public hearings in multiple ways including **public hearings**, **open houses**, and **webinars**. Public hearings will be held across the region and the public comment period is open through **November 7, 2019**.

		Location
		Superior Jr/Sr High School 1500 Panther Drive, Superior, AZ
San Tan Valley	September 12	Central Arizona College, San Tan Campus A100 and A101, 3736 E. Bella Vista Rd, San Tan Valley, AZ
Kearny	September 17	Ray Elementary School Cafeteria 701 AZ 177, Kearny, AZ
Globe	September 19	High Desert Middle School Auditorium 4000 High Desert Drive, Globe, AZ
Queen Valley	October 8	Queen Valley Recreation Hall 1478 East Queen Valley Drive, Queen Valley, AZ

- 5:00 p.m. - 6:00 p.m. Sign-in and Open House
- 6:00 p.m. - 6:30 p.m. Presentation
- 6:30 p.m. - 8:30 p.m. Public Hearing and Open House

To download the Draft EIS, provide public comment, and get more information go to the website:

[www.ResolutionMineEIS.us](http://www.ResolutionMineEIS.us)

Elk's Lodge  
9/4/2019  
1:16pm

To sch

Sport  
HAIRCUT

Download th

USDA

United States Department of Agriculture



## Project and Land Exchange

# Announcement

Gila County  
Courthouse

9/4/2019

1:33pm

The USDA  
for the pro  
to fully dis  
and gove

Draft Environmental Impact Statement (EIS)  
and Land Exchange. The Draft EIS is intended  
proposed project and to offer the public, tribes,  
and comment.

The Ton  
s from the public on the Draft EIS. The Final  
EIS will address all substantive comments on the Draft EIS and is estimated to be released  
in summer 2020.

The Forest Service will collect comments in multiple ways including **public hearings**,  
written comments, and website submissions. Public hearings will be held across the region  
as listed below. **The public comment period is open through November 7, 2019.**

Community	Date	Location
Superior	September 10	Superior Jr/Sr High School 1500 Panther Drive, Superior, AZ
San Tan Valley	September 12	Central Arizona College, San Tan Campus A100 and A101, 3736 E. Bella Vista Rd, San Tan Valley, AZ
Kearny	September 17	Ray Elementary School Cafeteria 701 AZ 177, Kearny, AZ
Globe	September 19	High Desert Middle School Auditorium 4000 High Desert Drive, Globe, AZ
Queen Valley	October 8	Queen Valley Recreation Hall 1478 East Queen Valley Drive, Queen Valley, AZ

5:00 p.m. - 6:00 p.m. Sign-in and Open House  
 6:00 p.m. - 6:30 p.m. Presentation  
 6:30 p.m. - 8:30 p.m. Public Hearing and Open House

To download the Draft EIS, provide public comment,  
and get more information go to the website:

[www.ResolutionMineEIS.us](http://www.ResolutionMineEIS.us)

Got these cards?

Join us

USDA

United States Department of Agriculture



Tonto National Forest

Resolution Copper Project

Globe Public Library

9/4/2019

1:44pm

## Public Hearing Announcement

The USDA Forest Service has completed the Draft Environmental Impact Statement (EIS) for the proposed Resolution Copper Project and Land Use Plan. We are now seeking public comment to fully disclose the likely impacts from the proposed project and to give interested parties and governmental agencies a chance to review and comment on the Draft EIS.

The Tonto National Forest is seeking comments from the public on the Draft EIS. The Final EIS will address all substantive comments on the Draft EIS and is estimated to be released in summer 2020.

The Forest Service will collect comments in multiple ways including **public hearings**, written comments, and website submissions. Public hearings will be held across the region as listed below. **The public comment period is open through November 7, 2019.**

Community	Date	Location
Superior	September 10	Superior Jr/Sr High School 1500 Panther Drive, Superior, AZ
San Tan Valley	September 12	Central Arizona College, San Tan Campus A100 and A101, 3736 E. Bella Vista Rd, San Tan Valley, AZ
Kearny	September 17	Ray Elementary School Cafeteria 701 AZ 177, Kearny, AZ
Globe	September 19	High Desert Middle School Auditorium 4000 High Desert Drive, Globe, AZ
Queen Valley	October 8	Queen Valley Recreation Hall 1478 East Queen Valley Drive, Queen Valley, AZ

5:00 p.m. - 6:00 p.m. Sign-in and Open House  
6:00 p.m. - 6:30 p.m. Presentation  
6:30 p.m. - 8:30 p.m. Public Hearing and Open House

To download the Draft EIS, provide public comment,  
and get more information go to the website:

[www.ResolutionMineEIS.us](http://www.ResolutionMineEIS.us)



United States Department of Agriculture

## Copper Project and Land Exchange

# Public Hearing Announcement

Cooley Ranch Rd

9/4/2019

3:04pm

Completed the Draft Environmental Impact Statement (EIS) for the Copper Project and Land Exchange. The Draft EIS is intended to provide information about the proposed project and to offer the public, tribes, and other interested parties an opportunity to review and comment.

We are soliciting comments from the public on the Draft EIS. The Final Environmental Impact Statement on the Draft EIS and is estimated to be released

in summer 2020.

The Forest Service will collect comments in multiple ways including **public hearings**, written comments, and website submissions. Public hearings will be held across the region as listed below. **The public comment period is open through November 7, 2019.**

Community	Date	Location
Superior	September 10	Superior Jr/Sr High School 1500 Panther Drive, Superior, AZ
San Tan Valley	September 12	Central Arizona College, San Tan Campus A100 and A101, 3736 E. Bella Vista Rd, San Tan Valley, AZ
Kearny	September 17	Ray Elementary School Cafeteria 701 AZ 177, Kearny, AZ
Globe	September 19	High Desert Middle School Auditorium 4000 High Desert Drive, Globe, AZ
Queen Valley	October 8	Queen Valley Recreation Hall 1478 East Queen Valley Drive, Queen Valley, AZ

5:00 p.m. - 6:00 p.m. Sign-in and Open House  
 6:00 p.m. - 6:30 p.m. Presentation  
 6:30 p.m. - 8:30 p.m. Public Hearing and Open House

To download the Draft EIS, provide public comment, and get more information go to the website:

[www.ResolutionMineEIS.us](http://www.ResolutionMineEIS.us)



United States Department of Agriculture



Tonto National Forest

# Resolution Copper Project Land Exchange

## Public Comment

Dripping Springs Rd  
9/4/2019  
2:56pm

The USDA Forest Service has prepared a Draft Environmental Impact Statement (EIS) for the proposed Resolution Copper Project. The Draft EIS is intended to fully disclose the likely impacts of the project and offer the public, tribes, and governmental agencies an opportunity to comment on the Draft EIS. The Final EIS will address all substantial comments received and is estimated to be released in summer 2020.

The Draft EIS is intended to offer the public, tribes, and governmental agencies an opportunity to comment on the Draft EIS. The Final EIS will address all substantial comments received and is estimated to be released in summer 2020.

The Forest Service will collect comments in multiple ways including public hearings, written comments, and website submissions. Public hearings will be held across the region as listed below. **The public comment period is open through November 7, 2019.**

Community	Date	Location
Superior	September 10	Superior Jr/Sr High School 1500 Panther Drive, Superior, AZ
San Tan Valley	September 12	Central Arizona College, San Tan Campus A100 and A101, 3736 E. Bella Vista Rd, San Tan Valley, AZ
Kearny	September 17	Ray Elementary School Cafeteria 701 AZ 177, Kearny, AZ
Globe	September 19	High Desert Middle School Auditorium 4000 High Desert Drive, Globe, AZ
Queen Valley	October 8	Queen Valley Recreation Hall 1478 East Queen Valley Drive, Queen Valley, AZ

- 5:00 p.m. - 6:00 p.m. Sign-in and Open House
- 6:00 p.m. - 6:30 p.m. Presentation
- 6:30 p.m. - 8:30 p.m. Public Hearing and Open House

To download the Draft EIS, provide public comment, and get more information go to the website:

[www.ResolutionMineEIS.us](http://www.ResolutionMineEIS.us)



United States Department of Agriculture



Tonto National

# Resolution Copper Project and Land Exchange

Roundup Dr.

11/14/2019

3:11pm

## Public Hearing Announcement

Completed the Draft Environmental Impact Statement (EIS) for the Resolution Copper Project and Land Exchange. The Draft EIS is intended to provide information about the proposed project and to offer the public, tribes, and other interested parties an opportunity to review and comment.

We are soliciting comments from the public on the Draft EIS. The Final Environmental Impact Statement on the Draft EIS and is estimated to be released in late 2019.

Comments can be submitted in multiple ways including public hearings, written comments, and website comments. Public hearings will be held across the region as listed below. The public comment period is open through November 7, 2019.

Community	Date	Location
Superior	September 10	Superior Jr/Sr High School 1500 Panther Drive, Superior, AZ
San Tan Valley	September 12	Central Arizona College, San Tan Campus A100 and A101, 3736 E. Bella Vista Rd, San Tan Valley, AZ
Kearny	September 17	Ray Elementary School Cafeteria 701 AZ 177, Kearny, AZ
Globe	September 19	High Desert Middle School Auditorium 4000 High Desert Drive, Globe, AZ
Queen Valley	October 8	Queen Valley Recreation Hall 1478 East Queen Valley Drive, Queen Valley, AZ

5:00 p.m. - 6:00 p.m. Sign-in and Open House  
 6:00 p.m. - 6:30 p.m. Presentation  
 6:30 p.m. - 8:30 p.m. Public Hearing and Open House

To download the Draft EIS, provide public comment, and get more information go to the website:

[www.ResolutionMineEIS.us](http://www.ResolutionMineEIS.us)



United States Department of Agriculture



Tonto National Forest

## Resolution Copper Project and Land Exchange

# Public Hearing Announcement

The USDA Forest Service has completed the Draft Environmental Impact Statement (EIS) for the proposed Resolution Copper Project and Land Exchange. The Draft EIS is intended to fully disclose the likely impacts from the proposed project and to offer the public, tribes, and governmental agencies a chance to review and comment.

The Tonto National Forest is seeking comments from the public on the Draft EIS. The Final EIS will address all substantive comments on the Draft EIS and is estimated to be released in summer 2020.

The Forest Service will collect comments in multiple ways including **public hearings**, written comments, and website submissions. Public hearings will be held across the region as listed below. **The public comment period is open through November 7, 2019.**

Community	Date	Location
Superior	September 10	Superior Jr/Sr High School 1500 Panther Drive, Superior, AZ
San Tan Valley	September 12	Central Arizona College, San Tan Campus A100 and A101, 3736 E. Bella Vista Rd, San Tan Valley, AZ
Kearny	September 17	Ray Elementary School Cafeteria 701 AZ 177, Kearny, AZ
	September 19	High Desert Middle School Auditorium 4000 High Desert Drive, Globe, AZ
	October 8	Queen Valley Recreation Hall 1478 East Queen Valley Drive, Queen Valley, AZ

Cactus mini mart  
9/4/2019 4:47pm

- 1:00 p.m. Sign-in and Open House
- 2:30 p.m. Presentation
- 3:30 p.m. Public Hearing and Open House

Download the Draft EIS, provide public comment, and get more information go to the website:

[www.ResolutionMineEIS.us](http://www.ResolutionMineEIS.us)



United States Department of Agriculture



Tonto National Forest

## Resolution Copper Project and Land Exchange

# Public Hearing Announcement

The USDA Forest Service has completed the Draft Environmental Impact Statement (EIS) for the proposed Resolution Copper Project and Land Exchange. The Draft EIS is intended to fully disclose the likely impacts from the proposed project and to offer the public, tribes, and governmental agencies a chance to review and comment.

The Tonto National Forest is seeking comments from the public on the Draft EIS. The Final EIS will address all substantive comments on the Draft EIS and is estimated to be released in summer 2020.

The Forest Service will collect comments in multiple ways including **public hearings**, and website submissions. Public hearings will be held across the region. **The public comment period is open through November 7, 2019.**

Kearny Courthouse/  
Chamber of Commerce  
9/4/2019 4:00pm

	Date	Location
	September 10	Superior Jr/Sr High School 1500 Panther Drive, Superior, AZ
	September 12	Central Arizona College, San Tan Campus A100 and A101, 3736 E. Bella Vista Rd, San Tan Valley, AZ
	September 17	Ray Elementary School Cafeteria 701 AZ 177, Kearny, AZ
	September 19	High Desert Middle School Auditorium 4000 High Desert Drive, Globe, AZ
Queen Valley	October 8	Queen Valley Recreation Hall 1478 East Queen Valley Drive, Queen Valley, AZ

- 5:00 p.m. - 6:00 p.m. Sign-in and Open House
- 6:00 p.m. - 6:30 p.m. Presentation
- 6:30 p.m. - 8:30 p.m. Public Hearing and Open House

To download the Draft EIS, provide public comment, and get more information go to the website:

**[www.ResolutionMineEIS.us](http://www.ResolutionMineEIS.us)**

(520) 876-0



United States Department of Agriculture



Tonto National Forest

### Resolution Copper Project and Land Exchange

## Public Hearing Ar

Kearny Post Office

9/14/2019

3:50pm

The USDA Forest Service has completed the Draft for the proposed Resolution Copper Project and Land to fully disclose the likely impacts from the proposed and governmental agencies a chance to review and

The Tonto National Forest is seeking comments from EIS will address all substantive comments on the D in summer 2020.

The Forest Service will collect comments in multiple written comments, and website submissions. Public hearings will be held across the region as listed below. **The public comment period is open through November 7, 2019.**

Community	Date	Location
Superior	September 10	Superior Jr/Sr High School 1500 Panther Drive, Superior, AZ
San Tan Valley	September 12	Central Arizona College, San Tan Campus A100 and A101, 3736 E. Bella Vista Rd, San Tan Valley, AZ
Kearny	September 17	Ray Elementary School Cafeteria 701 AZ 177, Kearny, AZ
Globe	September 19	High Desert Middle School Auditorium 4000 High Desert Drive, Globe, AZ
Queen Valley	October 8	Queen Valley Recreation Hall 1478 East Queen Valley Drive, Queen Valley, AZ

- 5:00 p.m. - 6:00 p.m. Sign-in and Open House
- 6:00 p.m. - 6:30 p.m. Presentation
- 6:30 p.m. - 8:30 p.m. Public Hearing and Open House

To download the Draft EIS, provide public comment, and get more information go to the website:

[www.ResolutionMineEIS.us](http://www.ResolutionMineEIS.us)

#### What does the PTO do?

PTO stands for Parent-Teacher Organization, consisting of parents, teachers and other school staff working together to support and enrich all students in the Ray Unified School District. Our mission is to "enhance and support the educational experience for students, parents and school staff at Ray USD, to develop a closer connection between school and home by encouraging parents...

#### 10 Reasons to Get Involved in Your School's PTO

STAY UP TO DATE BY VISITING OUR FACEBOOK PAGE

County: (520) 87  
County: (928) 72

at least one day c  
(ning) with a disc  
who also:  
t risk of becomi  
f 50% or less th

a new NCHP Sup  
SSVF) program, fu  
ans Affairs, which  
income veterans, h  
homelessness and

Health Partner



Photographer  
the Beauty Through My Lens  
www.dorothyschultz.com  
(480) 815-2210

Pruning  
Areas • Planting  
Edge Trimming  
Removing • Garbag  
p  
Clean Up  
ices  
Clean Up  
vices

Consultant



CARPET & UPHOLSTERY  
CLEANING

- House Keeping Services
- New Construction Clean Up
- Stucco Services
- Basic Handyman Services

Weekly • Bi-Weekly • Monthly Services

USDA

United States Department of Agriculture



Tonto National Forest

Resolution Mine Project and Land Exchange

Public Announcement

Norms Grocery  
(Kearny)  
9/14/2019  
3:57pm

The USDA Forest Service is preparing an Environmental Impact Statement (EIS) for the proposed land exchange. The Draft EIS is intended to fully disclose the project and to offer the public, tribes, and governmental agencies an opportunity to comment on the Draft EIS. The Final EIS and is estimated to be released in summer 2020.

The Tonto National Forest Service will address all public comments in summer 2020.

The Forest Service will provide public hearings, public comments, and public hearings will be held across the region as listed below. The comment period is open through November 7, 2019.

Community	Date	Location
Superior	September 10	Superior Jr/Sr High School 1500 Panther Drive, Superior, AZ
San Tan Valley	September 12	Central Arizona College, San Tan Campus A100 and A101, 3736 E. Bella Vista Rd, San Tan Valley, AZ
Kearny	September 17	Ray Elementary School Cafeteria 701 AZ 177, Kearny, AZ
Globe	September 19	High Desert Middle School Auditorium 4000 High Desert Drive, Globe, AZ
Queen Valley	October 8	Queen Valley Recreation Hall 1478 East Queen Valley Drive, Queen Valley, AZ

- 5:00 p.m. - 6:00 p.m. Sign-in and Open House
- 6:00 p.m. - 6:30 p.m. Presentation
- 6:30 p.m. - 8:30 p.m. Public Hearing and Open House

To download the Draft EIS, provide public comment, and get more information go to the website:

[www.ResolutionMineEIS.us](http://www.ResolutionMineEIS.us)

JOIN  
2020 CENSUS  
ONLINE  
gov/jobs

Who can apply for a 2020 Census job? Visit [2020census.gov/jobs](http://2020census.gov/jobs). Click on Apply Now. Potential applicants must be at least 18 years old, a U.S. Citizen, and if they have a Social Security number and email address. Males born before Dec. 31, 1958, must also be registered with the Selective Service System or have a qualifying exemption. Please visit [2020census.gov/jobs](http://2020census.gov/jobs) to learn more or for assistance.

What are the application requirements? You can apply for 2020 Census work if they are 18 years old, a U.S. Citizen, and if they have a Social Security number and email address. Males born before Dec. 31, 1958, must also be registered with the Selective Service System or have a qualifying exemption. Please visit [2020census.gov/jobs](http://2020census.gov/jobs) to learn more or for assistance.



United States Department of Agriculture



Tonto National Forest

## Resolution Copper Project and Land Exchange

# Public Hearing Announcement

The USDA Forest Service has completed the Draft Environmental Impact Statement (EIS) for the proposed Resolution Copper Project and Land Exchange. The Draft EIS is intended to fully disclose the likely impacts from the proposed project and to offer the public, tribes, and governmental agencies a chance to review and comment.

The Tonto National Forest is seeking comments from the public on the Draft EIS. The Final EIS will address all substantive comments on the Draft EIS and is estimated to be released in summer 2020.

The Forest Service will collect comments in multiple ways including public hearings, written comments, and website submissions. Public hearings will be held across the region as listed below. **The public comment period is open through November 7, 2019.**

Community	Date	Location
Superior	September 10	Superior Jr/Sr High School 1500 Panther Drive, Superior, AZ
San Tan Valley	September 12	Central Arizona College, San Tan Campus A100 and A101, 3736 E. Bella Vista Rd, San Tan Valley, AZ
Kearny	September 17	Ray Elementary School Cafeteria 701 AZ 177, Kearny, AZ
Globe	September 19	High Desert Middle School Auditorium 4000 High Desert Drive, Globe, AZ
Queen Valley	October 8	Queen Valley Recreation Hall 1478 East Queen Valley Drive, Queen Valley, AZ

- 5:00 p.m. - 6:00 p.m. Sign-in and Open House
- 6:00 p.m. - 6:30 p.m. Presentation
- 6:30 p.m. - 8:30 p.m. Public Hearing and Open House

To download the Draft EIS, provide public comment, and get more information go to the website:

[www.ResolutionMineEIS.us](http://www.ResolutionMineEIS.us)

Old Time Pizza  
(Kearny)  
9/4/2019  
4:13pm



... OF PRAISE WORSHIP AND  
... SERVICE ON SUNDAY MORNINGS  
... AND GREAT BIBLE STUDIES ON WENDESDAY

... THANK YOU

... AS YOU ARE



United States Department of Agriculture



Tonto National Forest

... and Land Exchange

Pub

... nouncement

Fry's (Miami)  
9/4/2019  
2:05pm

The USDA Forest Service is announcing a public hearing for the proposed Final Environmental Impact Statement (EIS) for the proposed Resolution Mine and Land Exchange. The Draft EIS is intended to fully disclose the project and to offer the public, tribes, and government agencies an opportunity to comment.

... nouncement  
... nouncement (EIS)  
... Exchange. The Draft EIS is intended  
... ject and to offer the public, tribes,  
... nment.

The Tonto National Forest Draft EIS will address all comments received by the public on the Draft EIS. The Final EIS and is estimated to be released in summer 2020.

... e public on the Draft EIS. The Final  
... EIS and is estimated to be released

The Forest Service will collect comments in multiple ways including **public hearings**, written comments, and website submissions. Public hearings will be held across the region as listed below. **The public comment period is open through November 7, 2019.**

Community	Date	Location
Superior	September 10	Superior Jr/Sr High School 1500 Panther Drive, Superior, AZ
San Tan Valley	September 12	Central Arizona College, San Tan Campus A100 and A101, 3736 E. Bella Vista Rd, San Tan Valley, AZ
Kearny	September 17	Ray Elementary School Cafeteria 701 AZ 177, Kearny, AZ
Globe	September 19	High Desert Middle School Auditorium 4000 High Desert Drive, Globe, AZ
Queen Valley	October 8	Queen Valley Recreation Hall 1478 East Queen Valley Drive, Queen Valley, AZ

- 5:00 p.m. - 6:00 p.m. Sign-in and Open House
- 6:00 p.m. - 6:30 p.m. Presentation
- 6:30 p.m. - 8:30 p.m. Public Hearing and Open House

To download the Draft EIS, provide public comment, and get more information go to the website:

[www.ResolutionMineEIS.us](http://www.ResolutionMineEIS.us)

TURDA



... rt Rayden's  
... Corn Hole | J  
... Burros | Zona

... tation

Bring the family out for some summertime FUN!



United States Department of Agriculture



Tonto National Forest

## Resolution Copper Project and Land Exchange

# Public Hearing Announcement

The USDA Forest Service has completed the Draft Environmental Impact Statement (EIS) for the proposed Resolution Copper Project and Land Exchange. The Draft EIS is intended to fully disclose the likely impacts from the proposed project and to offer the public, tribes, and governmental agencies a chance to review and comment.

The Tonto National Forest is seeking comments from the public on the Draft EIS. The Final EIS will address all substantive comments on the Draft EIS and is estimated to be released in summer 2020.

The Forest Service will collect comments in multiple ways including **public hearings**, written comments, and website submissions. Public hearings will be held across the region as listed below. **The public comment period is open through November 7, 2019.**

Community	Date	Location
Superior	September 10	Superior Jr/Sr High School 1500 Panther Drive, Superior, AZ
San Tan Valley	September 12	Central Arizona College, San Tan Campus A100 and A101, 3736 E. Bella Vista Rd, San Tan Valley, AZ
Kearny	September 17	Ray Elementary School Cafeteria 701 AZ 177, Kearny, AZ
Globe	September 19	High Desert Middle School Auditorium 4000 High Desert Drive, Globe, AZ
Queen Valley	October 8	Queen Valley Recreation Hall 1478 East Queen Valley Drive, Queen Valley, AZ

5:00 p.m. - 6:00 p.m. Sign-in and Open House  
 6:00 p.m. - 6:30 p.m. Presentation  
 6:30 p.m. - 8:30 p.m. Public Hearing and Open House

To download the Draft EIS, press here and get more information go to

[www.ResolutionCopper.com](http://www.ResolutionCopper.com)

miami memorial  
Library

9/4/2019

12:18pm

Volun

Join us nex  
3-day weel  
engineering

- 
- 
- 

We nee

We will train  
works. Then  
will include  
with lunch p  
classroom. V  
July 10<sup>th</sup> volu





United States Department of Agriculture



Tonto National Forest

Resolution Copper

# Public Hearing

Miami Town Hall  
9/4/2019  
12:12pm

The USDA Forest Service has completed the Draft Environmental Impact Statement (EIS) for the proposed Resolution Copper Project. The purpose of this public hearing is to fully disclose the likely impacts from the project and provide interested parties, including the public and governmental agencies a chance to review the Draft EIS and provide comments.

ment (EIS) is intended for the public, tribes, and other interested parties.

The Tonto National Forest is seeking comments on the Draft EIS. The Final EIS will address all substantive comments received during the public comment period in summer 2020.

The Final EIS will be released in summer 2020.

The Forest Service will collect comments in multiple ways including **public hearings**, written comments, and website submissions. Public hearings will be held across the region as listed below. **The public comment period is open through November 7, 2019.**

Community	Date	Location
Superior	September 10	Superior Jr/Sr High School 1500 Panther Drive, Superior, AZ
San Tan Valley	September 12	Central Arizona College, San Tan Campus A100 and A101, 3736 E. Bella Vista Rd, San Tan Valley, AZ
Kearny	September 17	Ray Elementary School Cafeteria 701 AZ 177, Kearny, AZ
Globe	September 19	High Desert Middle School Auditorium 4000 High Desert Drive, Globe, AZ
Queen Valley	October 8	Queen Valley Recreation Hall 1478 East Queen Valley Drive, Queen Valley, AZ

- 5:00 p.m. - 6:00 p.m. Sign-in and Open House
- 6:00 p.m. - 6:30 p.m. Presentation
- 6:30 p.m. - 8:30 p.m. Public Hearing and Open House

To download the Draft EIS, provide public comment, and get more information go to the website:

[www.ResolutionMineEIS.us](http://www.ResolutionMineEIS.us)

istance in your own language:  
1-800-255-7688 or  
616-5594  
he hearing impaired:  
1-800-237-2515 or  
) 616-5525  
mail: [oscrt@usdoj.gov](mailto:oscrt@usdoj.gov)  
r write to:  
U.S. Department of Justice - CRT  
Office of Special Counsel - NYA  
950 Pennsylvania Ave., NW  
Washington, DC 20530

• Personal  
• Current TB and Physical (with  
• Current CPR preferred (classes offered)  
• Valid driver's license, a personal vehicle to use, and valid automobile insurance  
• Must be able to pass a full background check and drug screen  
**Contact us so we can set up an interview with you and get you started in your new career!!!!**  
Contact us: Special Care at Home Inc.  
Phone: (480) 307-9094  
Email: [info@SpecialCareatHomeInc.com](mailto:info@SpecialCareatHomeInc.com)  
more job opportunities and to learn more  
company at



United States Department of Agriculture



Tonto National Forest

Resolution Copper Project

# Public Hearing A

Queen Valley Fire Station  
9/4/2019  
9:35am

The USDA Forest Service has completed the Draft EIS for the proposed Resolution Copper Project and is now seeking comments to fully disclose the likely impacts from the proposed project. This provides stakeholders and governmental agencies a chance to review the Draft EIS and provide comments.

The Tonto National Forest is seeking comments on the Draft EIS. The Final EIS will address all substantive comments on the Draft EIS and is expected to be released in summer 2020.

The Forest Service will collect comments in multiple ways including **public hearings**, written comments, and website submissions. Public hearings will be held across the region as listed below. **The public comment period is open through November 7, 2019.**

Community	Date	Location
Superior	September 10	Superior Jr/Sr High School 1500 Panther Drive, Superior, AZ
San Tan Valley	September 12	Central Arizona College, San Tan Campus A100 and A101, 3736 E. Bella Vista Rd, San Tan Valley, AZ
Kearny	September 17	Ray Elementary School Cafeteria 701 AZ 177, Kearny, AZ
Globe	September 19	High Desert Middle School Auditorium 4000 High Desert Drive, Globe, AZ
Queen Valley	October 8	Queen Valley Recreation Hall 1478 East Queen Valley Drive, Queen Valley, AZ

- 5:00 p.m. - 6:00 p.m. Sign-in and Open House
- 6:00 p.m. - 6:30 p.m. Presentation
- 6:30 p.m. - 8:30 p.m. Public Hearing and Open House

To download the Draft EIS, provide public comment, and get more information go to the website:

[www.ResolutionMineEIS.us](http://www.ResolutionMineEIS.us)

and the Draft EIS, provide public comment and get more information go to the website:  
[www.ResolutionMineEIS.us](http://www.ResolutionMineEIS.us)



United States Department of Agriculture



Tonto National Forest

### Resolution Copper Project and Land Exchange

## Public Hearing Announcement

The USDA Forest Service for the proposed Resolution to fully disclose the likely and governmental agencies. The Tonto National Forest EIS will address all substantial issues in summer 2020. The Forest Service will accept written comments, and will respond as listed below. The public

Fitz Stop  
(Queen Valley)  
9/14/2019  
9:36am

...the Draft Environmental Impact Statement (EIS) for the Resolution Copper Project and Land Exchange. The Draft EIS is intended to offer the public, tribes, and other interested parties an opportunity to comment on the Draft EIS. The Final EIS is estimated to be released in November 2019. Public hearings will be held across the region on November 7, 2019.

Community	Date	Location
Superior	September 10	Superior Jr/Sr High School 1500 Panther Drive, Superior, AZ
San Tan Valley	September 12	Central Arizona College, San Tan Campus A100 and A101, 3736 E. Bella Vista Rd, San Tan Valley, AZ
Kearny	September 17	Ray Elementary School Cafeteria 701 AZ 177, Kearny, AZ
Globe	September 19	High Desert Middle School Auditorium 4000 High Desert Drive, Globe, AZ
Queen Valley	October 8	Queen Valley Recreation Hall 1478 East Queen Valley Drive, Queen Valley, AZ

- 5:00 p.m. - 6:00 p.m. Sign-in and Open House
- 6:00 p.m. - 6:30 p.m. Presentation
- 6:30 p.m. - 8:30 p.m. Public Hearing and Open House

To download the Draft EIS, provide public comment, and get more information go to the website:

[www.ResolutionMineEIS.us](http://www.ResolutionMineEIS.us)

anny  
rescue  
1373

The 2020 Census will use mobile devices to collect data. The Census Bureau is working with states to review procedures, report issues, and ensure accurate work while maintaining privacy. Residents in assigned areas will receive a text message with a link to the census app. Please download the app and use it for quality purposes. Thank you for your participation.



United States Department of Agriculture



Tonto National Forest

## Resolution Copper Project and Land Exchange

# Public Hearing Announcement

The USDA Forest Service has completed the Draft Environmental Impact Statement (EIS) for the proposed Resolution Copper Project and Land Exchange. The Draft EIS is intended to fully disclose the likely impacts from the proposed project and to offer the public, tribes, and governmental agencies a chance to review and comment.

The Tonto National Forest is seeking comments from the public on the Draft EIS. The Final EIS will address all substantive comments on the Draft EIS and is estimated to be released in summer 2020.

The Forest Service will collect comments in multiple ways including **public hearings**, written comments, and website submissions. Public hearings will be held across the region as listed below. **The public comment period is open through November 7, 2019.**

Community	Date	Location
Superior	September 10	Superior Jr/Sr High School 1500 Panther Drive, Superior, AZ
San Tan Valley	September 12	Central Arizona College, San Tan Campus A100 and A101, 3736 E. Bella Vista Rd, San Tan Valley, AZ
Kearny	September 17	Ray Elementary School Cafeteria 701 AZ 177, Kearny, AZ
Globe	September 19	High Desert Middle School 4000 High Desert Blvd, Globe, AZ
Queen Valley	October 8	Queen Valley Middle School 1478 East Queen Valley Rd, Queen Valley, AZ

5:00 p.m. - 6:00 p.m. Sign-in and Open House  
 6:00 p.m. - 6:30 p.m. Presentation  
 6:30 p.m. - 8:30 p.m. Public Hearing

To download the Draft EIS, provide comments, and get more information go to

[www.ResolutionMining.com](http://www.ResolutionMining.com)

Queen Valley Golf Course

9/4/2019

9:40am



**QUEEN VALLEY PROPERTIES**  
 Welcomes You!  
 The Local Property Experts

SUSAN STEWART, BROKER 520-463-2378 Home  
 LESLIE BRYANT, ASSOC. BROKER 402-232-8248 Home  
 PHYLLIS JOYCE, ASSOC. BROKER 520-463-2624 Home  
 JAMIE GORDON, SALES AGENT 402-238-8294 Cell  
 MONY LAMBE, SALES AGENT 402-902-8864 Cell  
 GWNA SHEETS, SALES AGENT 785-490-2644 Cell

OFFICE PHONE NUMBER 520-463-2378  
 OFFICE FAX 520-463-2244

OFFICE WEB PAGE: [www.queenvalleyproperties.com](http://www.queenvalleyproperties.com)

OFFICE HOURS: Monday-Saturday 9:00 am - 4:00 pm  
 Sunday by Appointment

USDA  
 United States Department of Agriculture  
**Resolution Copper Project and Land Exchange**  
**Public Hearing Announcement**

The USDA Forest Service has developed the Draft Environmental Impact Statement (DEIS) for the proposed Resolution Copper Project and Land Exchange. The DEIS is intended to inform decision makers about the proposed project and offer the public an opportunity to provide comments on the project. The DEIS is available for public review and comment. The public hearing will be held on the following dates and locations:

Community	Date	Location
Reservoir	September 10	Community Meeting Room, 1000 W. 1st Street, Suite 100, Reservoir, AZ
San Tan Valley	September 17	Community Meeting Room, 1000 W. 1st Street, Suite 100, San Tan Valley, AZ
Realty	September 17	Realty Community Meeting Room, 1000 W. 1st Street, Suite 100, Realty, AZ
Goody	September 18	Community Meeting Room, 1000 W. 1st Street, Suite 100, Goody, AZ
Queen Valley	October 1	Community Meeting Room, 1000 W. 1st Street, Suite 100, Queen Valley, AZ

8:00 p.m. - 8:00 p.m. - Sign-in and Open House  
 8:30 p.m. - 8:30 p.m. - Presentation  
 8:30 p.m. - 8:30 p.m. - Public Hearing and Open House

To download the Draft EIS, provide public comment, and get more information go to the website: [www.ResolutionMineEIS.us](http://www.ResolutionMineEIS.us)



**OFFICE  
 OPEN**



*Queen  
 Valley  
 Properties*

**OFFICE  
 463-2378**

Queen Valley Rec  
Hall  
9/4/2019  
5:13pm

Agriculture

### Copper Project and Land Exchange

## Public Hearing Announcement

The Forest Service has completed the Draft Environmental Impact Statement (EIS) for the Copper Project and Land Exchange. The Draft EIS is intended to provide information on the proposed project and to offer the public, tribes, and other interested parties an opportunity to review and comment.

The Forest Service is seeking comments from the public on the Draft EIS. The Final EIS will address all substantive comments on the Draft EIS and is estimated to be released in summer 2020.

The Forest Service will collect comments in multiple ways including **public hearings**, written comments, and website submissions. Public hearings will be held across the region as listed below. **The public comment period is open through November 7, 2019.**

Community	Date	Location
Superior	September 10	Superior Jr/Sr High School 1500 Panther Drive, Superior, AZ
San Tan Valley	September 12	Central Arizona College, San Tan Campus A100 and A101, 3736 E. Bella Vista Rd, San Tan Valley, AZ
Kearny	September 17	Ray Elementary School Cafeteria 701 AZ 177, Kearny, AZ
Globe	September 19	High Desert Middle School Auditorium 4000 High Desert Drive, Globe, AZ
Queen Valley	October 8	Queen Valley Recreation Hall 1478 East Queen Valley Drive, Queen Valley, AZ

- 5:00 p.m. - 6:00 p.m. Sign-in and Open House
- 6:00 p.m. - 6:30 p.m. Presentation
- 6:30 p.m. - 8:30 p.m. Public Hearing and Open House

To download the Draft EIS, provide public comment,  
and get more information go to the website:

[www.ResolutionMineEIS.us](http://www.ResolutionMineEIS.us)

USDA

United States Department of Agriculture



Tonto National Forest

## Project and Land Exchange

# Announcement

Queen Valley  
RV Resort  
9/14/2019  
9:50am

The USDA Forest Service is announcing the Draft Environmental Impact Statement (EIS) for the proposed Resolution Mine Project and Land Exchange. The Draft EIS is intended to fully disclose the impacts of the proposed project and to offer the public, tribes, and government agencies an opportunity to provide input and comment.

The Tonto National Forest Draft EIS will address the impacts of the project in summer 2020.

The Forest Service will collect comments in multiple ways including public hearings, written comments, and website submissions. Public hearings will be held across the region as listed below. The public comment period is open through November 7, 2019.

The Forest Service will collect comments in multiple ways including public hearings, written comments, and website submissions. Public hearings will be held across the region as listed below. The public comment period is open through November 7, 2019.

The Forest Service will collect comments in multiple ways including public hearings, written comments, and website submissions. Public hearings will be held across the region as listed below. The public comment period is open through November 7, 2019.

Community	Date	Location
Superior	September 10	Superior Jr/Sr High School 1500 Panther Drive, Superior, AZ
San Tan Valley	September 12	Central Arizona College, San Tan Campus A100 and A101, 3736 E. Bella Vista Rd, San Tan Valley, AZ
Kearny	September 17	Ray Elementary School Cafeteria 701 AZ 177, Kearny, AZ
Globe	September 19	High Desert Middle School Auditorium 4000 High Desert Drive, Globe, AZ
Queen Valley	October 8	Queen Valley Recreation Hall 1478 East Queen Valley Drive, Queen Valley, AZ

- 5:00 p.m. - 6:00 p.m. Sign-in and Open House
- 6:00 p.m. - 6:30 p.m. Presentation
- 6:30 p.m. - 8:30 p.m. Public Hearing and Open House

To download the Draft EIS, provide public comment, and get more information go to the website:

[www.ResolutionMineEIS.us](http://www.ResolutionMineEIS.us)



United States Department of Agriculture



Tonto National Forest

## Resolution Copper Project and Land Exchange

### Public Hearing Announcement

Queen Valley Sanitary  
9/14/2019  
9:50am

Completed the Draft Environmental Impact Statement (EIS) for the Resolution Copper Project and Land Exchange. The Draft EIS is intended to provide information about the proposed project and to offer the public, tribes, and other interested parties an opportunity to review and comment.

The public hearing process includes soliciting comments from the public on the Draft EIS. The Final EIS will incorporate the public comments on the Draft EIS and is estimated to be released in late 2019.

Comments can be provided in multiple ways including public hearings, written comments, and public meetings. Public hearings will be held across the region during the public hearing period which is open through November 7, 2019.

Community	Date	Location
Superior	September 10	Superior Jr/Sr High School 1500 Panther Drive, Superior, AZ
San Tan Valley	September 12	Central Arizona College, San Tan Campus A100 and A101, 3736 E. Bella Vista Rd, San Tan Valley, AZ
Kearny	September 17	Ray Elementary School Cafeteria 701 AZ 177, Kearny, AZ
Globe	September 19	High Desert Middle School Auditorium 4000 High Desert Drive, Globe, AZ
Queen Valley	October 8	Queen Valley Recreation Hall 1478 East Queen Valley Drive, Queen Valley, AZ

- 5:00 p.m. - 6:00 p.m. Sign-in and Open House
- 6:00 p.m. - 6:30 p.m. Presentation
- 6:30 p.m. - 8:30 p.m. Public Hearing and Open House

To download the Draft EIS, provide public comment, and get more information go to the website:

[www.ResolutionMineEIS.us](http://www.ResolutionMineEIS.us)



United States Department of Agriculture



Tonto National Forest

## Resolution Copper Project

# Public Hearing Announcement

Superior Post Office  
 9/4/2019  
 10:54am

The USDA Forest Service has completed the Draft EIS for the proposed Resolution Copper Project and Land Use Plan to fully disclose the likely impacts from the proposed project and governmental agencies a chance to review and comment.

The Tonto National Forest is seeking comments from the public on the Draft EIS. The Final EIS will address all substantive comments on the Draft EIS and is estimated to be released in summer 2020.

The Forest Service will collect comments in multiple ways including **public hearings**, written comments, and website submissions. Public hearings will be held across the region as listed below. **The public comment period is open through November 7, 2019.**

Community	Date	Location
Superior	September 10	Superior Jr/Sr High School 1500 Panther Drive, Superior, AZ
San Tan Valley	September 12	Central Arizona College, San Tan Campus A100 and A101, 3736 E. Bella Vista Rd, San Tan Valley, AZ
Kearny	September 17	Ray Elementary School Cafeteria 701 AZ 177, Kearny, AZ
Globe	September 19	High Desert Middle School Auditorium 4000 High Desert Drive, Globe, AZ
Queen Valley	October 8	Queen Valley Recreation Hall 1478 East Queen Valley Drive, Queen Valley, AZ

5:00 p.m. - 6:00 p.m. Sign-in and Open House  
 6:00 p.m. - 6:30 p.m. Presentation  
 6:30 p.m. - 8:30 p.m. Public Hearing and Open House

To download the Draft EIS, provide public comment, and get more information go to the website:

[www.ResolutionMineEIS.us](http://www.ResolutionMineEIS.us)

CARE HE  
 MITH  
 Número de Medicare  
 5-MK72  
 rescho a  
 AL (PART A)  
 AL (PART B)

CCCS  
 ARIZONA HEALTH CARE  
 COST CONTAINMENT

Temporary  
 utilities, security deposit, m  
 Housing and

Full Time Night shift

Town of Superior  
Besich Park  
9/4/2019  
10:49am

Agriculture

## Copper Project and Land Exchange

# Public Hearing Announcement

The Forest Service has completed the Draft Environmental Impact Statement (EIS) for the Copper Project and Land Exchange. The Draft EIS is intended to provide information about the proposed project and to offer the public, tribes, and organizations an opportunity to review and comment.

The Tonto National Forest is seeking comments from the public on the Draft EIS. The Final EIS will address all substantive comments on the Draft EIS and is estimated to be released in summer 2020.

The Forest Service will collect comments in multiple ways including **public hearings**, written comments, and website submissions. Public hearings will be held across the region as listed below. **The public comment period is open through November 7, 2019.**

Community	Date	Location
Superior	September 10	Superior Jr/Sr High School 1500 Panther Drive, Superior, AZ
San Tan Valley	September 12	Central Arizona College, San Tan Campus A100 and A101, 3736 E. Bella Vista Rd, San Tan Valley, AZ
Kearny	September 17	Ray Elementary School Cafeteria 701 AZ 177, Kearny, AZ
Globe	September 19	High Desert Middle School Auditorium 4000 High Desert Drive, Globe, AZ
Queen Valley	October 8	Queen Valley Recreation Hall 1478 East Queen Valley Drive, Queen Valley, AZ

- 5:00 p.m. - 6:00 p.m. Sign-in and Open House
- 6:00 p.m. - 6:30 p.m. Presentation
- 6:30 p.m. - 8:30 p.m. Public Hearing and Open House

To download the Draft EIS, provide public comment, and get more information go to the website:

[www.ResolutionMineEIS.us](http://www.ResolutionMineEIS.us)

burro!  
en  
dors  
Please  
chamber.org  
BACK!

erlor  
MINE

**SATURDAY  
AUGUST  
31ST**

7PM TO 10PM

Superior Chamber  
of Commerce  
9/4/19  
11:24am



United States Department of Agriculture  
Tonto National Forest

## Resolution Copper Project and Land Exchange

### Public Hearing Announcement

The USDA Forest Service has completed the Draft Environmental Impact Statement (EIS) for the proposed Resolution Copper Project and Land Exchange. The Draft EIS is intended to fully disclose the likely impacts from the proposed project and to offer the public, tribes, and governmental agencies a chance to review and comment.

The Tonto National Forest is seeking comments from the public on the Draft EIS. The Final EIS will address all substantive comments on the Draft EIS and is estimated to be released in summer 2020.

The Forest Service will collect comments in multiple ways including **public hearings**, written comments, and website submissions. Public hearings will be held across the region as listed below. **The public comment period is open through November 7, 2019.**

Community	Date	Location
Superior	September 10	Superior Jr/Sr High School 1500 Panther Drive, Superior, AZ
San Tan Valley	September 12	Central Arizona College, San Tan Campus A100 and A101, 3736 E. Bella Vista Rd, San Tan Valley, AZ
Kearny	September 17	Ray Elementary School Cafeteria 701 AZ 177, Kearny, AZ
Globe	September 19	High Desert Middle School Auditorium 4000 High Desert Drive, Globe, AZ
Queen Valley	October 8	Queen Valley Recreation Hall 1478 East Queen Valley Drive, Queen Valley, AZ

5:00 p.m. - 6:00 p.m. Sign-in and Open House  
6:00 p.m. - 6:30 p.m. Presentation  
6:30 p.m. - 8:30 p.m. Public Hearing and Open House

To download the Draft EIS, provide public comment, and get more information go to the website:  
[www.ResolutionMineEIS.us](http://www.ResolutionMineEIS.us)

**SECOND  
FRIDAYS  
SPONSOR**

Superior VFW Post #3584  
Superior VFW Auxiliary &  
Superior Fire Department

*partnered together to host a  
Blood Drive  
sponsored by*



**American Red Cross**

**WE NEED YOUR GENEROUS DONATION!**  
Give the gift of life, one unit at a time!!

**When: Wednesday, September 11, 2019 (9-11)**  
**Where: Superior VFW Hall**  
**405 W. Main St. Superior AZ, 85173**  
**Time: 1:00 p.m. — 6:00 p.m.**

To schedule an appointment please contact Auxiliary Trust President Rhonda Brown at (276) 606-9022 or Superior Firefighter Chris Villaverde at (480) 510-6517.  
\*Appointments are recommended, but not required.  
\*Donations will be valued in the order of arrival.  
\*Please allow approximately 1-hr for entire process.





United States Department of Agriculture

## Resolution Copper Project and Land Exchange

# Public Hearing Announcement

Circle K  
 (Superior)  
 9/4/2019  
 11:40am

...pleted the Draft Environmental Impact Statement (EIS) for the Resolution Copper Project and Land Exchange. The Draft EIS is intended to provide information about the proposed project and to offer the public, tribes, and other interested parties an opportunity to review and comment.

The Forest Service is soliciting comments from the public on the Draft EIS. The Final EIS will incorporate substantive comments on the Draft EIS and is estimated to be released in summer 2020.

The Forest Service will collect comments in multiple ways including **public hearings**, written comments, and website submissions. Public hearings will be held across the region as listed below. **The public comment period is open through November 7, 2019.**

Community	Date	Location
Superior	September 10	Superior Jr/Sr High School 1500 Panther Drive, Superior, AZ
San Tan Valley	September 12	Central Arizona College, San Tan Campus A100 and A101, 3736 E. Bella Vista Rd, San Tan Valley, AZ
Kearny	September 17	Ray Elementary School Cafeteria 701 AZ 177, Kearny, AZ
Globe	September 19	High Desert Middle School Auditorium 4000 High Desert Drive, Globe, AZ
Queen Valley	October 8	Queen Valley Recreation Hall 1478 East Queen Valley Drive, Queen Valley, AZ

- 5:00 p.m. - 6:00 p.m. Sign-in and Open House
- 6:00 p.m. - 6:30 p.m. Presentation
- 6:30 p.m. - 8:30 p.m. Public Hearing and Open House

To download the Draft EIS, provide public comment, and get more information go to the website:

[www.ResolutionMineEIS.us](http://www.ResolutionMineEIS.us)

USDA

United States Department of Agriculture



Tonto National Forest

Resolution Copper Project

# Public Hearing Announcement

Copper Triangle  
9/4/2019  
11:23am

The USDA Forest Service has completed the Draft EIS for the proposed Resolution Copper Project and Land Use Plan. This announcement is to fully disclose the likely impacts from the proposed project and provide interested parties and governmental agencies a chance to review and comment on the Draft EIS.

The Tonto National Forest is seeking comments from the public on the Draft EIS. The Final EIS will address all substantive comments on the Draft EIS and is estimated to be released in summer 2020.

The Forest Service will collect comments in multiple ways including **public hearings**, written comments, and website submissions. Public hearings will be held across the region listed below. **The public comment period is open through November 7, 2019.**

Community	Date	Location
Superior	September 10	Superior Jr/Sr High School 1500 Panther Drive, Superior, AZ
San Tan Valley	September 12	Central Arizona College, San Tan Campus A100 and A101, 3736 E. Bella Vista Rd, San Tan Valley, AZ
Kearny	September 17	Ray Elementary School Cafeteria 701 AZ 177, Kearny, AZ
Globe	September 19	High Desert Middle School Auditorium 4000 High Desert Drive, Globe, AZ
Queen Valley	October 8	Queen Valley Recreation Hall 1478 East Queen Valley Drive, Queen Valley, AZ

- 5:00 p.m. - 6:00 p.m. Sign-in and Open House
- 6:00 p.m. - 6:30 p.m. Presentation
- 6:30 p.m. - 8:30 p.m. Public Hearing and Open House

To download the Draft EIS, provide public comment, and get more information go to the website:

[www.ResolutionMineEIS.us](http://www.ResolutionMineEIS.us)



United States Department of Agriculture



Tonto National Forest

## Resolution Copper Project and Land Exchange

# Public Hearing Announcement

The USDA Forest Service has completed the Draft Environmental Impact Statement (EIS) for the proposed Resolution Copper Project and Land Exchange. The Draft EIS is intended to fully disclose the likely impacts from the proposed project and to offer the public, tribes, and governmental agencies a chance to review and comment.

The Tonto National Forest is seeking comments from the public on the Draft EIS. The Final EIS will address all substantive comments on the Draft EIS and is estimated to be released in summer 2020.

The Forest Service will collect comments in multiple ways including **public hearings**, written comments, and website submissions. Public hearings will be held across the region as listed below. **The public comment period is open through November 7, 2019.**

Community	Date	Location
Superior	September 10	Superior Jr/Sr High School 1500 Panther Drive, Superior, AZ
San Tan Valley	September 12	Central Arizona College, San Tan Campus A100 and A101, 3736 E. Bella Vista Rd, San Tan Valley, AZ
Kearny	September 17	Ray Elementary School Cafeteria 701 AZ 177, Kearny, AZ
Globe	September 19	High Desert Middle School Auditorium 4000 High Desert Drive, Globe, AZ
Queen Valley	October 8	Queen Valley Recreation Hall 1478 East Queen Valley Drive, Queen Valley, AZ

- 5:00 p.m. - 6:00 p.m. Sign-in and Open House
- 6:00 p.m. - 6:30 p.m. Presentation
- 6:30 p.m. - 8:30 p.m. Public Hearing and Open House

To download the Draft EIS, provide public comment, and get more information go to the website:

[www.ResolutionMineEIS.us](http://www.ResolutionMineEIS.us)

Superior Farmers  
market

9/4/2019

11:35am

1-800-654-9946

VCI



USDA

Agriculture

## Copper Project and Land Exchange

# Public Hearing Announcement

Porter's Cafe  
 9/4/2019  
 11:11 am

Completed the Draft Environmental Impact Statement (EIS) for the Copper Project and Land Exchange. The Draft EIS is intended to inform the public about the proposed project and to offer the public, tribes, and organizations an opportunity to review and comment.

The Forest Service will collect comments from the public on the Draft EIS. The Final EIS will incorporate the public comments on the Draft EIS and is estimated to be released

in summer 2020.

The Forest Service will collect comments in multiple ways including **public hearings**, written comments, and website submissions. Public hearings will be held across the region as listed below. **The public comment period is open through November 7, 2019.**

Community	Date	Location
Superior	September 10	Superior Jr/Sr High School 1500 Panther Drive, Superior, AZ
San Tan Valley	September 12	Central Arizona College, San Tan Campus A100 and A101, 3736 E. Bella Vista Rd, San Tan Valley, AZ
Kearny	September 17	Ray Elementary School Cafeteria 701 AZ 177, Kearny, AZ
Globe	September 19	High Desert Middle School Auditorium 4000 High Desert Drive, Globe, AZ
Queen Valley	October 8	Queen Valley Recreation Hall 1478 East Queen Valley Drive, Queen Valley, AZ

5:00 p.m. - 6:00 p.m. Sign-in and Open House  
 6:00 p.m. - 6:30 p.m. Presentation  
 6:30 p.m. - 8:30 p.m. Public Hearing and Open House

To download the Draft EIS, provide public comment,  
 and get more information go to the website:

**[www.ResolutionMineEIS.us](http://www.ResolutionMineEIS.us)**

Department of Agriculture

## Resolution Mine Copper Project and Land Exchange

# Public Hearing Announcement

The Forest Service has completed the Draft Environmental Impact Statement (EIS) for the Resolution Mine Copper Project and Land Exchange. The Draft EIS is intended to provide information about the proposed project and to offer the public, tribes, and other interested parties an opportunity to review and comment.

The Forest Service is now accepting comments from the public on the Draft EIS. The Final EIS will address all substantive comments on the Draft EIS and is estimated to be released in summer 2020.

The Forest Service will collect comments in multiple ways including **public hearings**, written comments, and website submissions. Public hearings will be held across the region as listed below. **The public comment period is open through November 7, 2019.**

Community	Date	Location
Superior	September 10	Superior Jr/Sr High School 1500 Panther Drive, Superior, AZ
San Tan Valley	September 12	Central Arizona College, San Tan Campus A100 and A101, 3736 E. Bella Vista Rd, San Tan Valley, AZ
Kearny	September 17	Ray Elementary School Cafeteria 701 AZ 177, Kearny, AZ
Globe	September 19	High Desert Middle School Auditorium 4000 High Desert Drive, Globe, AZ
Queen Valley	October 8	Queen Valley Recreation Hall 1478 East Queen Valley Drive, Queen Valley, AZ

5:00 p.m. - 6:00 p.m. Sign-in and Open House  
6:00 p.m. - 6:30 p.m. Presentation  
6:30 p.m. - 8:30 p.m. Public Hearing and Open House

To download the Draft EIS, provide public comment,  
and get more information go to the website:

[www.ResolutionMineEIS.us](http://www.ResolutionMineEIS.us)

Save money  
Market

9/4/1995

11:06 am



United States Department of Agriculture



Tonto National Forest

Resolution Copper

Superior Kearny  
Justice Court  
9/4/2019  
11:18am

## Public Hearing A

The USDA Forest Service has completed the Draft Environmental Impact Statement (EIS) for the proposed Resolution Copper Project and is now conducting a public hearing to fully disclose the likely impacts from the proposed project and provide interested parties and governmental agencies a chance to review and comment on the Draft EIS.

The Tonto National Forest is seeking comments from the public on the Draft EIS. The Final EIS will address all substantive comments on the Draft EIS and is estimated to be released in summer 2020.

The Forest Service will collect comments in multiple ways including **public hearings**, written comments, and website submissions. Public hearings will be held across the region as listed below. **The public comment period is open through November 7, 2019.**

Community	Date	Location
Superior	September 10	Superior Jr/Sr High School 1500 Panther Drive, Superior, AZ
San Tan Valley	September 12	Central Arizona College, San Tan Campus A100 and A101, 3736 E. Bella Vista Rd, San Tan Valley, AZ
Kearny	September 17	Ray Elementary School Cafeteria 701 AZ 177, Kearny, AZ
Globe	September 19	High Desert Middle School Auditorium 4000 High Desert Drive, Globe, AZ
Queen Valley	October 8	Queen Valley Recreation Hall 1478 East Queen Valley Drive, Queen Valley, AZ

5:00 p.m. - 6:00 p.m. Sign-in and Open House

6:00 p.m. - 6:30 p.m. Presentation

6:30 p.m. - 8:30 p.m. Public Hearing and Open House

To download the Draft EIS, provide public comment,  
and get more information go to the website:

[www.ResolutionMineEIS.us](http://www.ResolutionMineEIS.us)

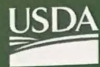

United States Department of Agriculture



Tonto National Forest

## Resolution Copper Project and Land Exchange

# Public Hearing A

The USDA Forest Service has completed the Draft EIS for the proposed Resolution Copper Project and is now ready to fully disclose the likely impacts from the proposed project and governmental agencies a chance to review the Draft EIS.

The Tonto National Forest is seeking comment on the Draft EIS. The Draft EIS will address all substantive comments on the Draft EIS in summer 2020.

The Forest Service will collect comments in multiple ways, including written comments, and website submissions. Public hearings will be held in the region as listed below. **The public comment period is open through November 7, 2019.**

Superior Public Library  
9/4/19 4:47pm  
~~scribble~~

Community	Date	Location
Superior	September 10	Superior Jr/Sr High School 1500 Panther Drive, Superior, AZ
San Tan Valley	September 12	Central Arizona College, San Tan Campus A100 and A101, 3736 E. Bella Vista Rd, San Tan Valley, AZ
Kearny	September 17	Ray Elementary School Cafeteria 701 AZ 177, Kearny, AZ
Globe	September 19	High Desert Middle School Auditorium 4000 High Desert Drive, Globe, AZ
Queen Valley	October 8	Queen Valley Recreation Hall 1478 East Queen Valley Drive, Queen Valley, AZ

- 5:00 p.m. - 6:00 p.m. Sign-in and Open House
- 6:00 p.m. - 6:30 p.m. Presentation
- 6:30 p.m. - 8:30 p.m. Public Hearing and Open House

To download the Draft EIS, provide public comment, and get more information go to the website:

[www.ResolutionMineEIS.us](http://www.ResolutionMineEIS.us)



United States Department of Agriculture



Tonto National Forest

## Resolution Copper Project and Land Exchange

# Public Hearing Announcement

The USDA Forest Service has completed the Draft Environmental Impact Statement (EIS) for the proposed Resolution Copper Project and Land Exchange. The Draft EIS is intended to fully disclose the likely impacts from the proposed project and to offer the public, tribes, and governmental agencies a chance to review and comment.

The Tonto National Forest is seeking comments from the public on the Draft EIS. The Final EIS will address all substantive comments on the Draft EIS and is estimated to be released in summer 2020.

The Forest Service will collect comments in multiple ways including **public hearings**, written comments, and website submissions. Public hearings will be held across the region as listed below. **The public comment period is open through November 7, 2019.**

Community	Date	Location
Superior	September 10	Superior Jr/Sr High School 1500 Panther Drive, Superior, AZ
San Tan Valley	September 12	Central Arizona College, San Tan Campus A100 and A101, 3736 E. Bella Vista Rd, San Tan Valley, AZ
Kearny	September 17	Ray Elementary School Cafeteria 701 AZ 177, Kearny, AZ
Globe	September 19	High Desert Middle School Auditorium 4000 High Desert Drive, Globe, AZ
Queen Valley		Queen Valley Recreation Hall 18 East Queen Valley Drive, Queen Valley, AZ

Superior Town  
Hall

9/14/2019

10:36am

and Open House

ation

Hearing and Open House

provide public comment,

go to the website:

[nMineEIS.us](http://nMineEIS.us)

USDA

United States Department of Agriculture



Tonto National Forest

# Resolution Copper Project and Land Exchange

## Public Hearing Announcement

Superior Town Hall  
 9/4/2019  
 10:36am

of the Draft Environmental Impact Statement (EIS) for the Resolution Copper Project and Land Exchange. The Draft EIS is intended to describe the proposed project and to offer the public, tribes, and other interested parties an opportunity to review and comment.

Comments from the public on the Draft EIS. The Final Decision on the Draft EIS and is estimated to be released in the next few months.

Comments can be made in multiple ways including **public hearings**, written comments, and online comments. Public hearings will be held across the region and the **comment period is open through November 7, 2019.**

Community	Date	Location
Superior	September 10	Superior Jr/Sr High School 1500 Panther Drive, Superior, AZ
San Tan Valley	September 12	Central Arizona College, San Tan Campus A100 and A101, 3736 E. Bella Vista Rd, San Tan Valley, AZ
Kearny	September 17	Ray Elementary School Cafeteria 701 AZ 177, Kearny, AZ
Globe	September 19	High Desert Middle School Auditorium 4000 High Desert Drive, Globe, AZ
Queen Valley	October 8	Queen Valley Recreation Hall 1478 East Queen Valley Drive, Queen Valley, AZ

5:00 p.m. - 6:00 p.m. Sign-in and Open House  
 6:00 p.m. - 6:30 p.m. Presentation  
 6:30 p.m. - 8:30 p.m. Public Hearing and Open House

To download the Draft EIS, provide public comment, and get more information go to the website:

[www.ResolutionMineEIS.us](http://www.ResolutionMineEIS.us)

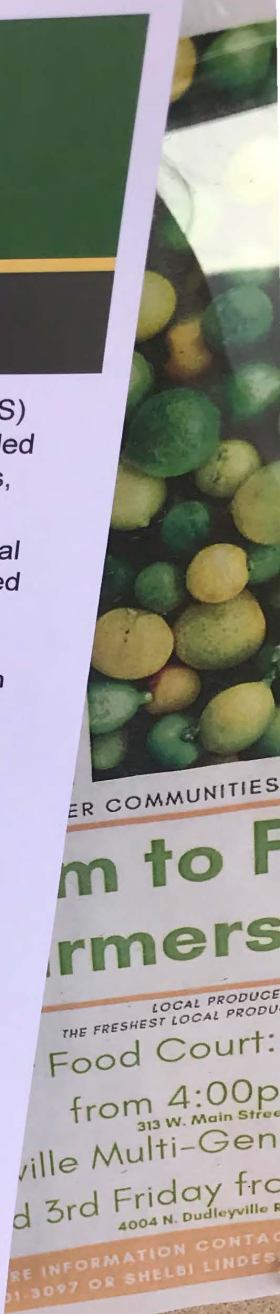
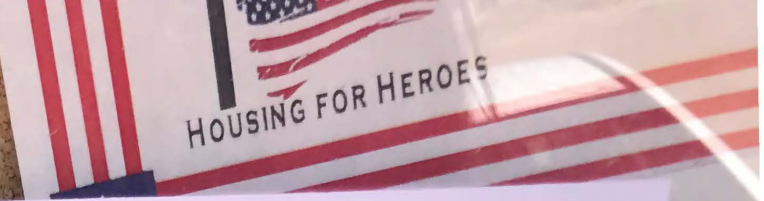



United States Department of Agriculture



Tonto National Forest

## Resolution Copper Project and Land Exchange

# Public Hearing Announcement

The USDA Forest Service has completed the Draft Environmental Impact Statement (EIS) for the proposed Resolution Copper Project and Land Exchange. The Draft EIS is intended to fully disclose the likely impacts from the proposed project and to offer the public, tribes, and governmental agencies a chance to review and comment.

The Tonto National Forest is seeking comments from the public on the Draft EIS. The Final EIS will address all substantive comments on the Draft EIS and is estimated to be released in summer 2020.

The Forest Service will collect comments in multiple ways including **public hearings**, written comments, and website submissions. Public hearings will be held across the region listed below. **The public comment period is open through November 7, 2019.**

Community	Date	Location
Superior	September 10	Superior Jr/Sr High School 1500 Panther Drive, Superior, AZ
San Tan Valley	September 12	Central Arizona College, San Tan Campus A100 and A101, 3736 E. Bella Vista Rd, San Tan Valley, AZ
Kearny	September 17	Ray Elementary School Cafeteria 701 AZ 177, Kearny, AZ
Globe	September 19	High Desert Middle School Auditorium 4000 High Desert Drive, Globe, AZ
Queen Valley	October 8	Queen Valley Recreation Hall 1478 East Queen Valley Drive, Queen Valley, AZ

5:00 p.m. - 6:00 p.m. Sign-in and Open House  
 6:00 p.m. - 6:30 p.m. Presentation  
 6:30 p.m. - 8:30 p.m. Public Hearing and Open House

To download the Draft EIS, provide public comment, and get more information go to the website:

[www.ResolutionMineEIS.us](http://www.ResolutionMineEIS.us)

*Carmen's*

BUSINESS & RESIDENTIAL  
CLEANING SERVICES

Cell (928) 301-7006  
Rates vary.

Giorsetti's Superior  
Grocery (Winkelman)  
9/4/2019 3:36pm



United States Department of Agriculture



Tonto National Forest

## Resolution Copper Project and Land Exchange

# Public Hearing Announcement

The USDA Forest Service has completed the Draft Environmental Impact Statement (EIS) for the proposed Resolution Copper Project and Land Exchange. The Draft EIS is intended to fully disclose the likely impacts from the proposed project and to offer the public, tribes, and governmental agencies a chance to review and comment.

The Tonto National Forest is seeking comments from the public on the Draft EIS. The Final EIS will address all substantive comments on the Draft EIS and is estimated to be released in summer 2020.

The Forest Service will collect comments in multiple ways including **public hearings**, written comments, and website submissions. Public hearings will be held across the region as listed below. **The public comment period is open through November 7, 2019.**

Community	Date	Location
Superior	September 10	Superior Jr/Sr High School 1500 Panther Drive, Superior, AZ
San Tan Valley	September 12	Central Arizona College, San Tan Campus A100 and A101, 3736 E. Bella Vista Rd, San Tan Valley, AZ
Kearny	September 17	Ray Elementary School Cafeteria 701 AZ 177, Kearny, AZ
Globe	September 19	High Desert Middle School Auditorium 4000 High Desert Drive, Globe, AZ
		Queen Valley Recreation Hall 1478 East Queen Valley Drive, Queen Valley, AZ

Speedway (Winkelman)  
9/14/2019  
3:27 pm

Sign-in and Open House  
Presentation

Public Hearing and Open House

to read the Draft EIS, provide public comment,  
and get more information go to the website:

[www.ResolutionMineEIS.us](http://www.ResolutionMineEIS.us)



United States Department of Agriculture



Tonto National Forest

## Resolution Copper Project and Land Exchange

# Public Hearing Announcement

The USDA Forest Service has completed the Draft Environmental Impact Statement (EIS) for the proposed Resolution Copper Project and Land Exchange. The Draft EIS is intended to fully disclose the likely impacts from the proposed project and to offer the public, tribes, and governmental agencies a chance to review and comment.

The Tonto National Forest is seeking comments from the public on the Draft EIS. The Final EIS will address all substantive comments on the Draft EIS and is estimated to be released in summer 2020.

The Forest Service will collect comments in multiple ways including **public hearings**, written comments, and website submissions. Public hearings will be held across the region as listed below. **The public comment period is open through November 7, 2019.**

Winkelman Post  
Office  
9/14/2019  
3:32pm

Date	Location
10	Superior Jr/Sr High School 1500 Panther Drive, Superior, AZ
2	Central Arizona College, San Tan Campus A100 and A101, 3736 E. Bella Vista Rd, San Tan Valley, AZ
7	Ray Elementary School Cafeteria 701 AZ 177, Kearny, AZ
	High Desert Middle School Auditorium 4000 High Desert Drive, Globe, AZ
October 8	Queen Valley Recreation Hall 1478 East Queen Valley Drive, Queen Valley, AZ

- 5:00 p.m. - 6:00 p.m. Sign-in and Open House
- 6:00 p.m. - 6:30 p.m. Presentation
- 6:30 p.m. - 8:30 p.m. Public Hearing and Open House

To download the Draft EIS, provide public comment, and get more information go to the website:

[www.ResolutionMineEIS.us](http://www.ResolutionMineEIS.us)

**Attachment 2:**  
**Public meeting posters**



United States Department of Agriculture



Tonto National Forest

# Resolution Copper Project and Land Exchange Environmental Impact Statement

## National Environmental Policy Act of 1969 (NEPA)

EPA requires federal agencies to assess how proposed actions may impact the environment. Using the NEPA process, agencies evaluate the **environmental and related social and economic impacts** of their proposed actions.

### What is an EIS?

An Environmental Impact Statement (EIS) is a document, prepared in accordance with NEPA, that discloses environmental impacts of a proposed action.

The Tonto National Forest prepared the Draft EIS to evaluate the Resolution Copper Project and Land Exchange. The Draft EIS discloses effects and analyzes the No Action, the Proposed Action, and another four action alternatives. The proposed action consists of these two elements:

### Land Exchange

In December 2014, Congress directed the Forest Service to exchange 2,422 acres of public land (known as the Oak Flat parcel) with Resolution in return for 5,344 acres of private land in Arizona. The Draft EIS also presents analysis of the land exchange proposal.

### Mining Proposal

Resolution Copper Mining (LLC) proposed construction of a large scale mine on a mixture of Forest Service, private, and state lands. The Tonto National Forest is required to respond to Resolution's proposal. A Draft EIS has been completed to present the environmental analysis of the mining proposal.

### NEPA Process

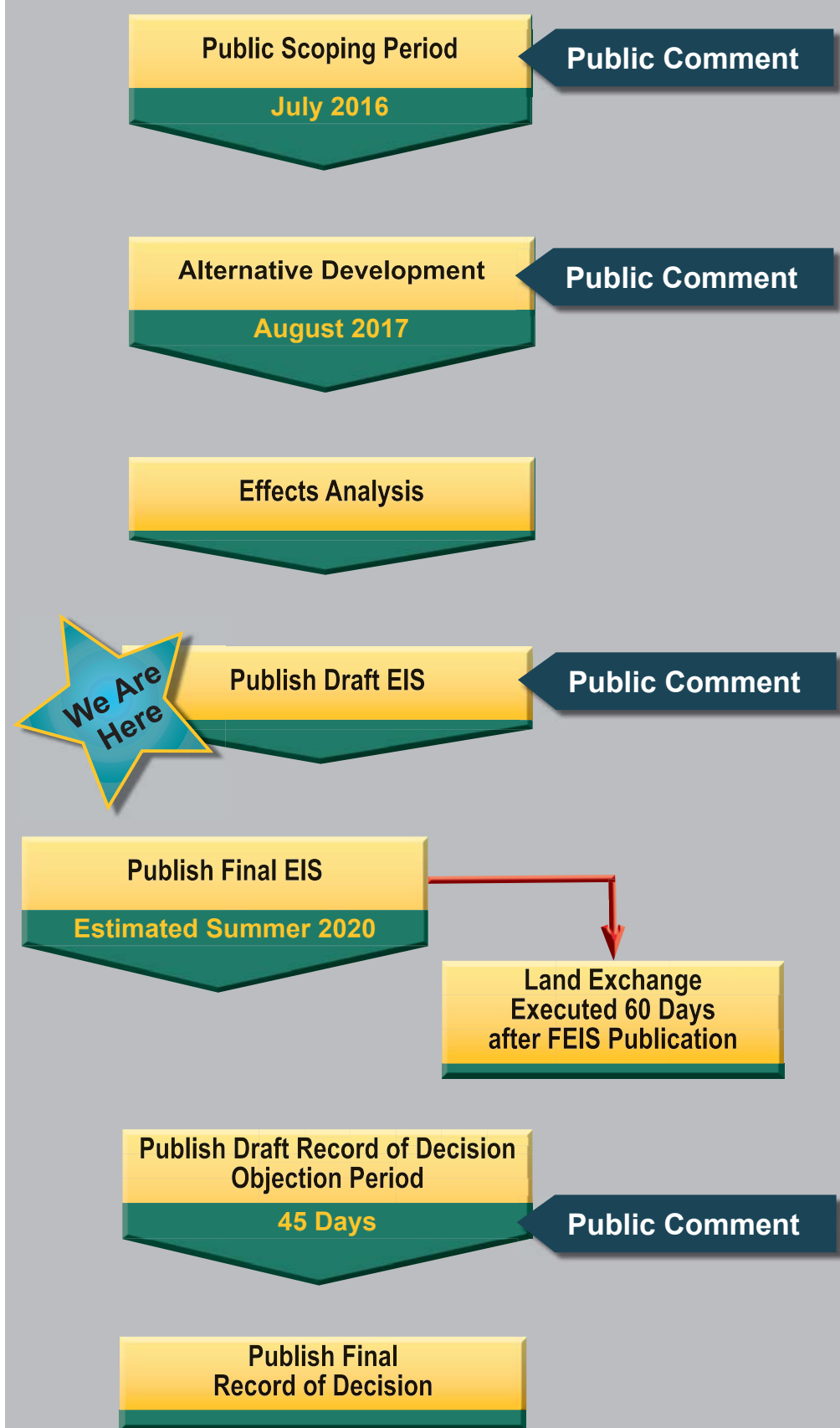

# What is the Land Exchange?

Section 3003 of the Carl Levin and Howard P. 'Buck' McKeon National Defense Authorization Act for Fiscal Year 2015 (NDAA) directs the conveyance of specified Federal lands to Resolution Copper if Resolution Copper offers to convey the specified non-Federal land to the United States. The Oak Flat Federal Parcel (2,422 acres) would be transferred from the National Forest Service to Resolution Copper and would become private lands 60 days after publication of the Final EIS.

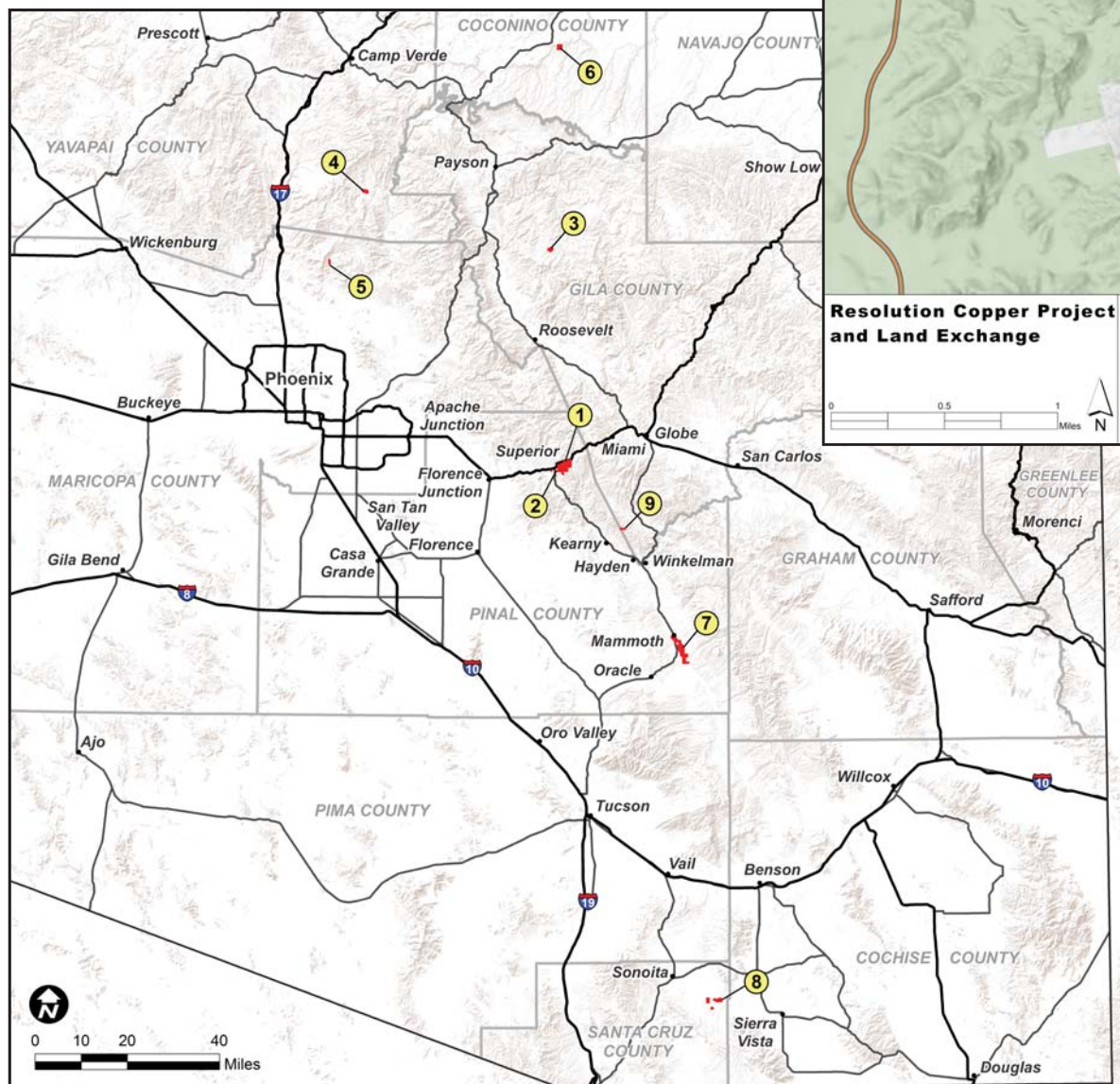
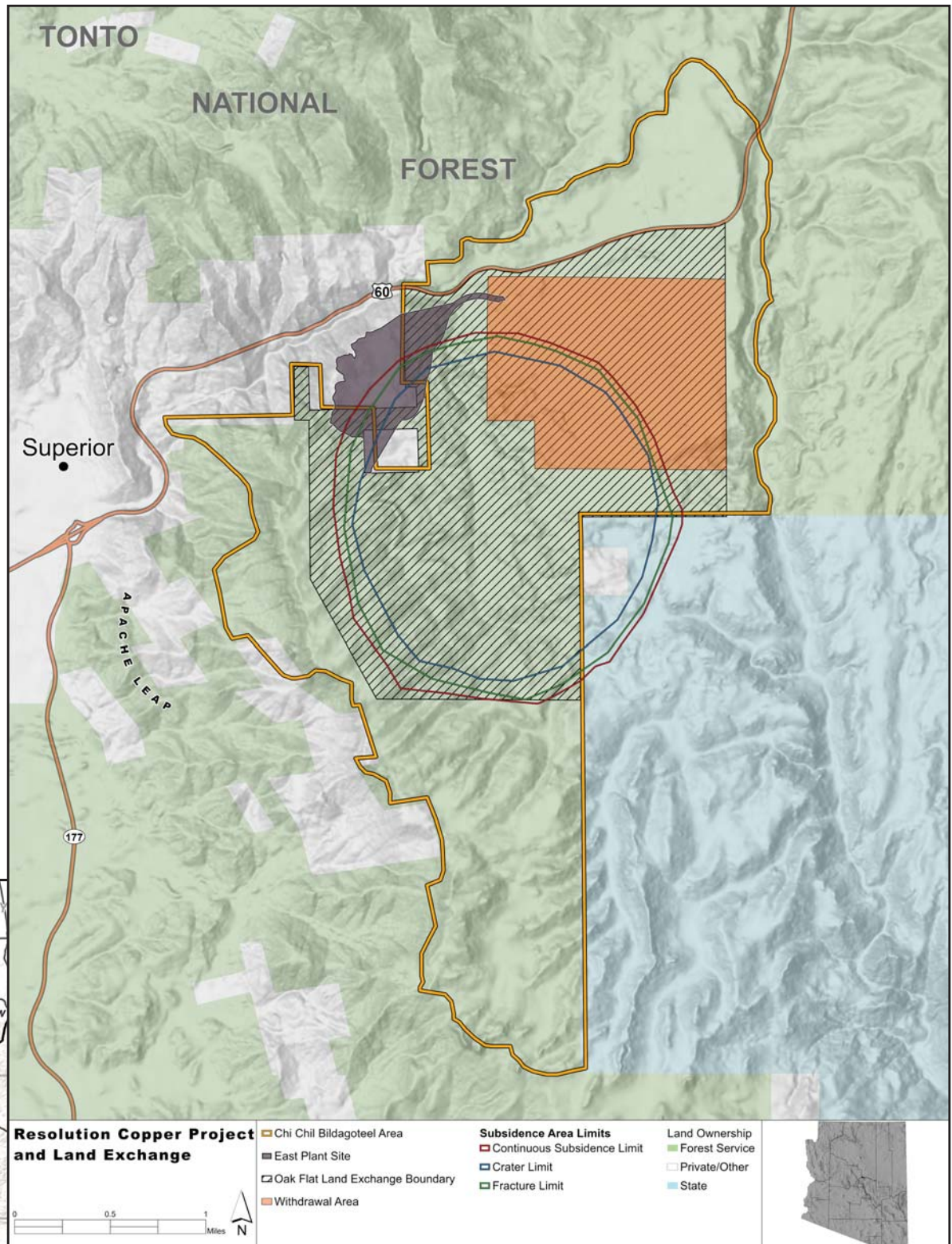

In exchange for the transfer of the Oak Flat Federal Parcel out of Federal ownership, Resolution Copper would convey private land parcels to the Federal Government consisting of approximately 5,376 acres of private land (offered lands) on eight parcels located elsewhere in Arizona.



United States Department of Agriculture



Tonto National Forest

# Resolution Copper Project and Land Exchange Environmental Impact Statement

## Land Exchange Overview

### Transfer from federal government to Resolution Copper Mining, LLC

**1** Oak Flat Parcel: 2,422 acres

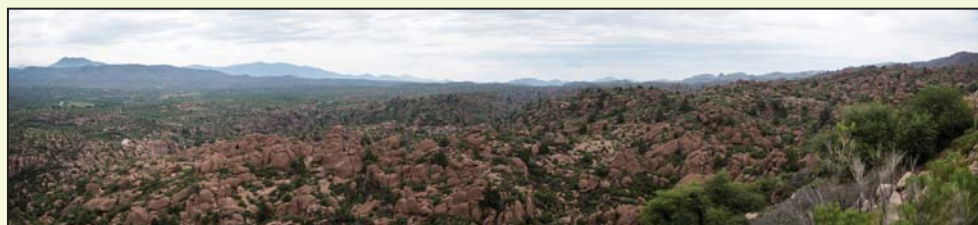

Oak Flat Parcel



Oak Flat Parcel



Oak Flat Campground

### Transfer from Resolution Copper Mining, LLC to Bureau of Land Management

**7** Lower San Pedro River 3,050 acres



**8** Appleton Ranch 940 acres



**9** Dripping Springs 160 acres



### Transfer from United States to Town of Superior (if requested)

Fairview Cemetary 30 acres



Parcels Near Superior Airport 250 acres



Superior Airport Reversionary Interest, 265 acres



### Transfer from Resolution Copper Mining, LLC to Forest Service

**2** Apache Leap South End 110 acres



**3** Turkey Creek 147 acres



**4** Tangle Creek 148 acres



**5** Cave Creek 149 acres



**6** East Clear Creek 640 acres



## Proposed Action - Alternative 2

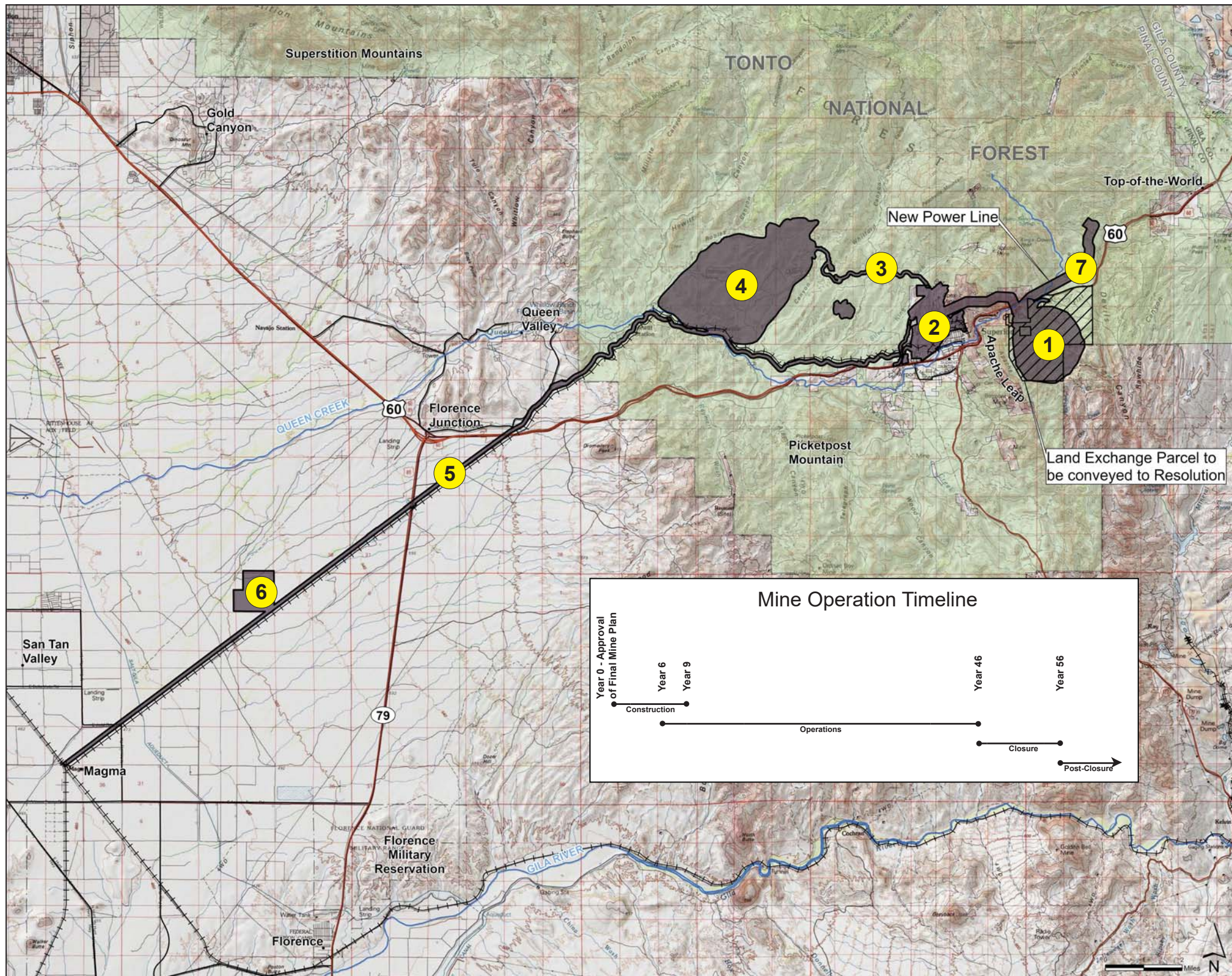

- 1** Removal of 1.4 billion tons of ore and production of 40 billion pounds of copper using a mining technique known as panel caving at the underground mine and East Plant Site Area. Access to underground infrastructure from the East Plant Site that would be developed adjacent to the Oak Flat Parcel. Removing the underground ore would cause the ground surface to collapse, creating a subsidence area at the Oak Flat Federal Parcel. The crater would start to appear in year 6 of active mining. The crater ultimately would be between 800 and 1,115 feet deep and roughly 1.8 miles across. The Forest Service assessed alternative mining techniques in an effort to prevent subsidence, but alternative methods were considered unreasonable.
- 2** Crushed ore delivered underground to the West Plant Site for ore processing (the old Magma Mine site).
- 3** Transport of thickened tailings from West Plant Site to tailings facility. Thickened tailings solid content ranging from 50 to 65 percent solid content.
- 4** Near West Tailings Facility would house the waste material left over after ore processing. Tailings facility constructed with a modified centerline dam embankment (rather than upstream embankment as originally proposed by Resolution Copper).
- 5** Copper concentrate would be pumped as a slurry about 22 miles to a filter/loadout facility. The slurry pipelines would lie along existing right-of-way known as the Magma Arizona Railroad Company (MARRCO) corridor.
- 6** From filter/loadout facility, copper concentrate would be sent to market using rail or trucks. Molybdenum concentrate trucked to market directly from the West Plant Site.
- 7** Power to the project would be supplied by Salt River Project. New 230-kV power lines would be located along new and existing rights-of-way.

## Tailings Alternatives

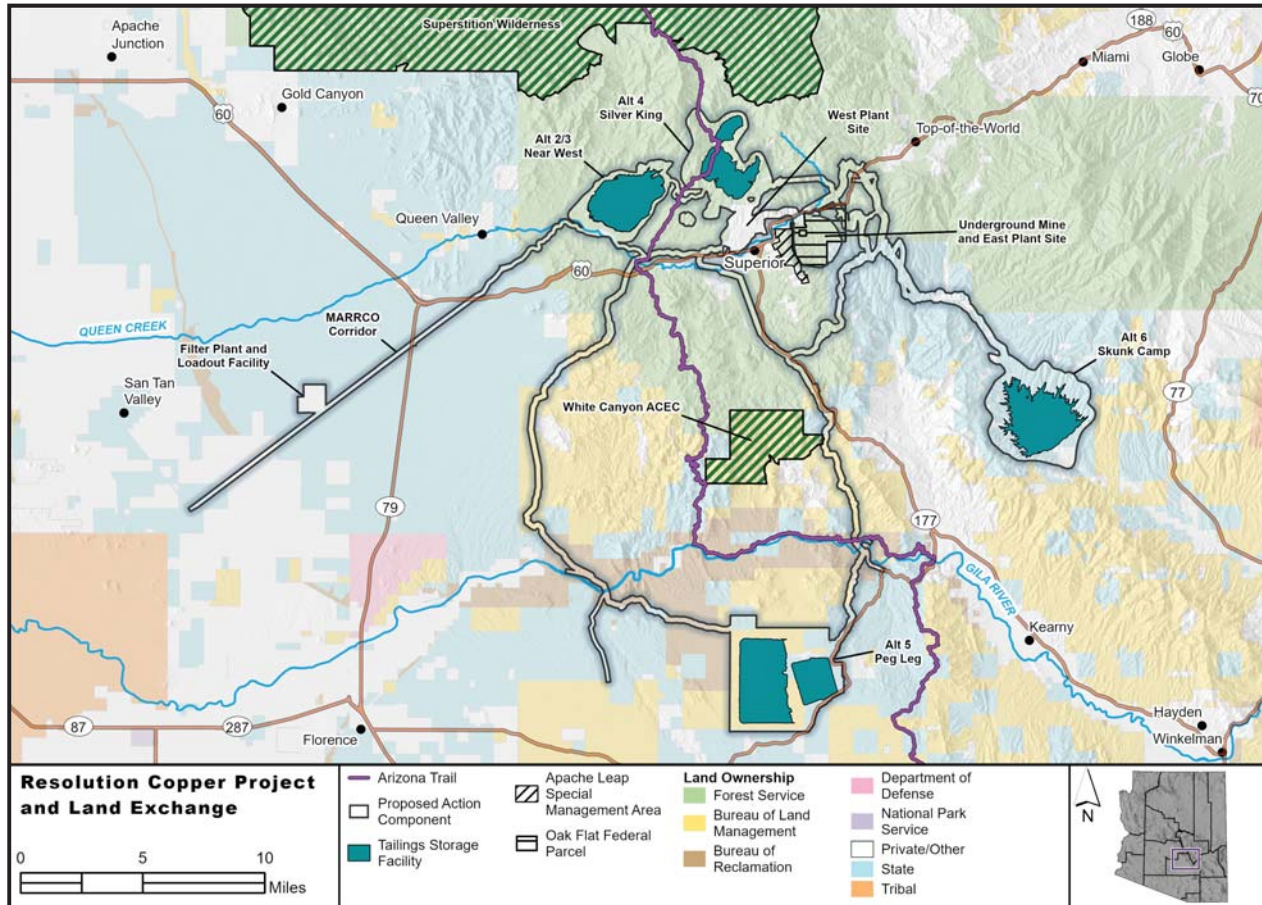

Alternative	Tailings Storage Facility and Tailings Corridor (acres)	Embankment Length, Type, and Height	Distance for Tailings slurry (miles)	Tailings Type	Total Groundwater Pumped from Desert Wellfield (acre-feet*)	Tailings Facility Area Land Ownership
<b>Alternative 2</b> Near West Proposed Action	4,981	10-mile-long modified centerline embankment 521 feet high	5.3	Thickened Slurry (NPAG and PAG**)	600,000	Tonto National Forest
<b>Alternative 3</b> Near West – Ultrathickened	4,981	10-mile-long modified centerline embankment 510 feet high	5.3	Ultrathickened NPAG Slurry; thickened PAG slurry	500,000	Tonto National Forest
<b>Alternative 4</b> Silver King	5,691	No embankment. The maximum height of the filtered facility is between 750 and 1,040 feet.	0.2	Filtered	180,000	Tonto National Forest
<b>Alternative 5</b> Peg Leg <i>West Tailings Corridor Option</i>	12,455	7-mile-long centerline embankment 310 feet	28.1	Thickened Slurry (NPAG and PAG)	550,000	Bureau of Land Management; Arizona State Land Department; Private
<b>Alternative 5</b> Peg Leg <i>East Tailings Corridor Option</i>	12,122	7-mile-long centerline embankment 310 feet	22.7	Thickened Slurry (NPAG and PAG)	550,000	Bureau of Land Management; Arizona State Land Department; Private
<b>Alternative 6</b> Skunk Camp <i>North Tailings Corridor Option***</i>	10,112	3-mile-long centerline embankment 490 feet	19.8	Thickened Slurry (NPAG and PAG)	550,000	Arizona State Land Department; Private
<b>Alternative 6</b> Skunk Camp <i>South Tailings Corridor Option</i>	10,591	3-mile-long centerline embankment 490 feet	25.2	Thickened Slurry (NPAG and PAG)	550,000	Arizona State Land Department; Private

\*For comparison, the capacity of Roosevelt Dam on the Salt River is 1,653,043 acre-feet (source: SRP)

\*\*During processing, the tailings are separated into two separate streams: Non-Potentially Acid Generating (NPAG) tailings that represent about 84% of the tailings, and Potentially Acid Generating (PAG) tailings that represent about 16% of the tailings. During processing, sulfide minerals are concentrated in the PAG tailings which have a greater potential to oxidize and generate acidic seepage to groundwater or surface waters.

\*\*\*Forest Service Draft EIS Preferred Alternative

## Preferred Tailings Alternative Skunk Camp North

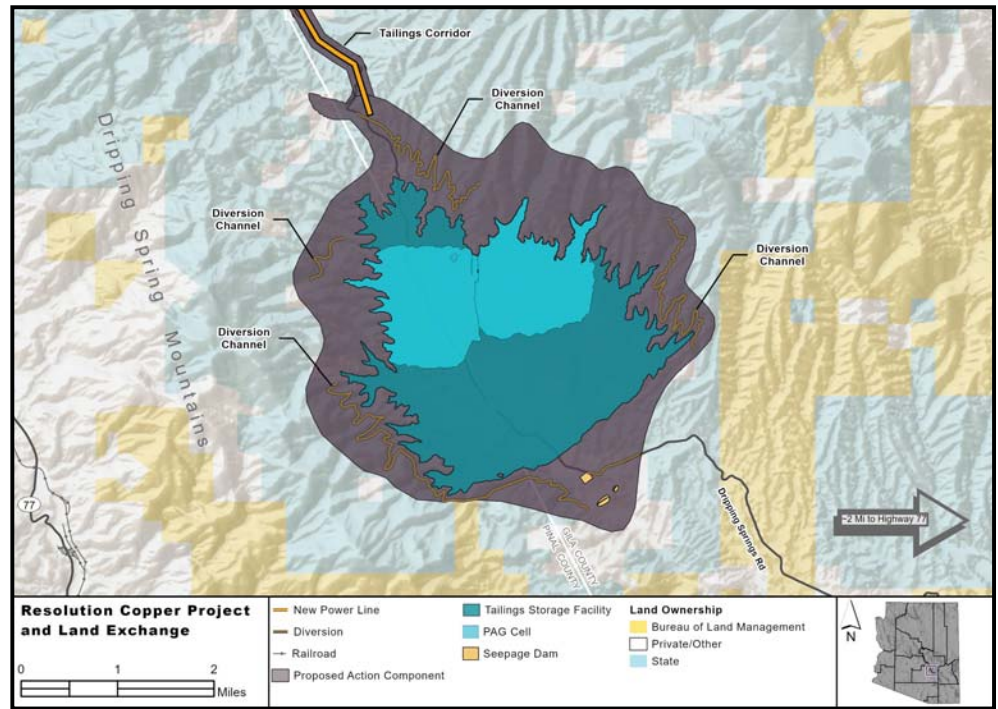
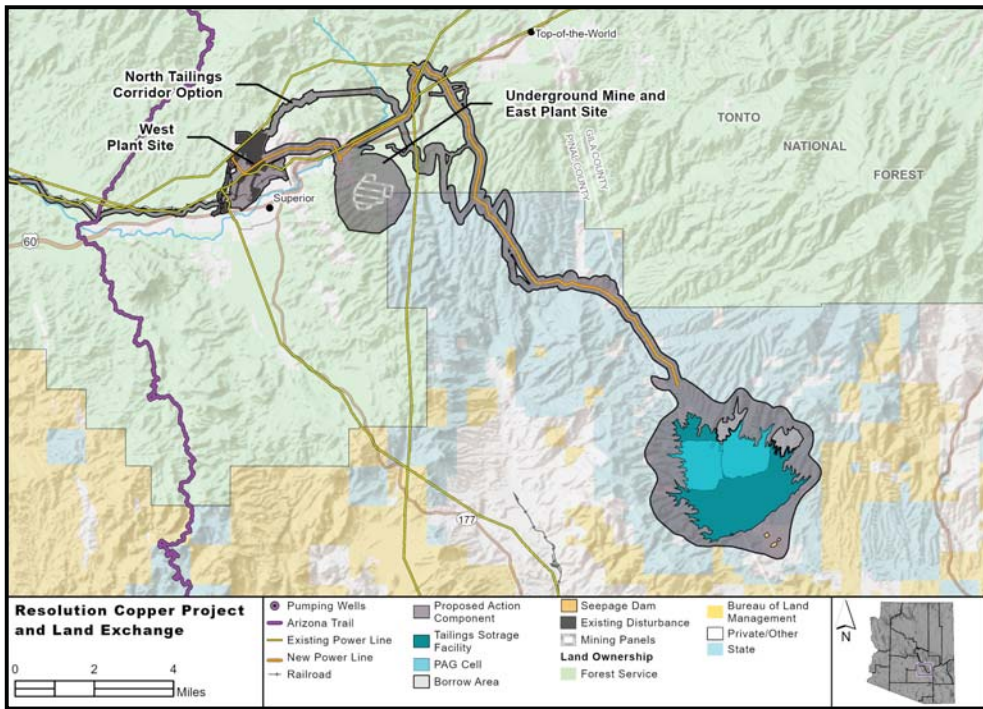

<b>Location</b>	In Dripping Spring Wash approximately 13 miles north of confluence with the Gila River
<b>Land ownership</b>	ASLD, private
<b>Distance from West Plant Site</b>	15 miles
<b>Tailings type and disposal</b>	Thickened slurry tailings placed subaqueously for PAG tailings from barge in one of two cells, NPAG placed hydraulically from perimeter At disposal—PAG tailings would be 50% solids content; thickened cyclone overflow (NPAG) would be 60% solids content; and thickened NPAG stream sent directly from the mill would be 60% solids content.
<b>Tailings embankment</b>	Earthen starter dams raised with compacted cyclone sand. The NPAG facility would be a centerline construction approach with a 3H:1V slope and the PAG cells would be a downstream construction approach with a 2.5H:1V slope.
<b>Lining and other seepage controls</b>	Engineered, low-permeability layers would be installed on PAG cell foundation and the upstream slope of the embankment.
<b>Approximate size at fence line of tailings storage facility</b>	10,072 acres
<b>Approximate embankment height</b>	490 feet
<b>Pipelines / conveyance</b>	Thickened slurry pumped in two streams (PAG and NPAG) to the tailings storage facility and recycled water pipeline to return water to processing loop at West Plant Site. North Option: 19.78 miles of corridor from West Plant Site to tailings storage facility
<b>Auxiliary facilities</b>	Surface water diversions would be large due to the steep surrounding terrain and need to surround the tailings facility on northern, eastern, and western sides with extensive stormwater diversion structures.
<b>Other design considerations</b>	No NFS roads are expected to be decommissioned or lost due to the tailings storage facility at Skunk Camp, although BLM has identified loss of access to mining activities and grazing facilities.
<b>Closure and reclamation</b>	Reclamation of the NPAG tailings embankment face would begin as soon as the slope reaches its final extent starting at approximately mine year 10–15. The top of the tailings storage facility would not be reclaimed until after mining is complete. Closure of the tailings recycled water pond is estimated to take up to 5 years after closure. Until that time, excess seepage in seepage ponds would be pumped back to the recycled water pond, and reclamation would take place on the embankment and tailings beaches. After the recycled water pond is closed, seepage ponds would be used to evaporate seepage, and the remaining reclamation of the tailings surface would occur.

## What is in the Draft EIS?

Chapter 3 of the Draft EIS presents the detailed study of the social, cultural, physical, and biological issues. These issues are based upon concerns presented to the Forest Service during Scoping. The Chapter 3 resource analysis sections are presented below.

DEIS Section	Analysis
<b>Section 3.2 Geology, Minerals, and Subsidence</b>	Describes known geological characteristics at each of the major facilities of the proposed mine - including alternative tailings storage locations - and how the development of the project may impact existing cave and karst features, paleontological resources, area seismicity, and unpatented mining claims. It also outlines subsidence impacts that would result from Resolution Copper's plans to extract the ore from below the deposit using a mining technique known as "block caving" or "panel caving."
<b>Section 3.3 Soils and Vegetation</b>	Explains how the proposed mine would disturb large areas of ground and potentially destroy native vegetation, including species given special status by the Forest Service, and encourage noxious or invasive weeds.
<b>Section 3.4 Noise and Vibration</b>	Provides a detailed analysis of estimated impacts from noise and vibration under the GPO-proposed mine plan and each of the alternatives
<b>Section 3.5 Transportation and Access</b>	Discusses how the proposed Resolution Copper Mine would increase traffic on local roads and highways and likely alter local and regional traffic patterns and levels of service. This section also examines NFS road closures, along with accelerated deterioration of local roadways as a result of increased use.
<b>Section 3.6 Air Quality</b>	Analyzes potential impacts from an increase in dust, windborne particulates, and transportation-related emissions as a result of construction, mining, and reclamation activities at the mine and along transportation and utility corridors.
<b>Section 3.7 Water Resources</b>	Analyzes how the Resolution Copper Project could affect water availability and quality in three key areas: groundwater quantity and groundwater-dependent ecosystems (GDEs); groundwater and surface water quality; and surface water quantity.
<b>Section 3.8 Wildlife and Special Status Species</b>	Describes how impacts to wildlife can occur from habitat loss and fragmentation, as well as from artificial lighting, noise, vibration, traffic, loss of water sources, or changes in air or water quality.
<b>Section 3.9 Recreation</b>	This section quantifies, when possible, anticipated changes to some of the area's natural features and recreational opportunities as a result of infrastructure development related to the project.
<b>Section 3.10 Public Health and Safety</b>	Addresses three areas of interest: tailings embankment safety, fire risks, and the potential for releases or public exposure to hazardous materials.
<b>Section 3.11 Scenic Resources</b>	Addresses the existing conditions of scenic resources (including dark skies) in the area of the proposed action and alternatives. It also addresses the potential changes to those conditions from construction and operation of the proposed project.
<b>Section 3.12 Cultural Resources</b>	Analyzes potential impacts on all known cultural resources within the project area.
<b>Section 3.13 Socioeconomics</b>	Examines the social and economic impacts on the quality of life for neighboring communities near the proposed mine.
<b>Section 3.14 Tribal Values and Concerns</b>	Discusses the high potential for the proposed mine to directly, adversely, and permanently affect numerous cultural artifacts, sacred seeps and springs, traditional ceremonial areas, resource gathering localities, burial locations, and other places and experiences of high spiritual and other value to tribal members.
<b>Section 3.15 Environmental Justice</b>	Examines issues in the context of the Resolution Copper Project and Land Exchange that have the potential to harm vulnerable or disadvantaged communities.
<b>Section 3.16 Livestock and Grazing</b>	Discloses the impacts to currently authorized livestock grazing on lands managed by the Forest Service, BLM, or Arizona State Land Department that are located within the project area.

## Cultural Resources and Tribal Values and Concerns

- The project is opposed by the Tribes
- Consultation with Tribes has been ongoing and will continue on the project.
- Development of the Resolution Copper Mine would directly and permanently damage the National Register of Historic Places-listed *Chí'chil Bít dagoteel* Historic District Traditional Cultural Property. One or more Emory oak groves at Oak Flat, used by tribal members for acorn collecting, would likely be lost. Other unspecified mineral or plant collecting locations and culturally important landscapes are also likely to be affected.
- Between 8 and 13 sacred springs are anticipated to be impacted by dewatering or through direct disturbance. Although mitigation would replace water, impacts would remain to the natural setting of these places.
- Burials are likely to be impacted; the numbers and locations of burials would not be known until such sites are detected as a result of project-related activities.
- All alternatives would require data recovery for archaeological sites (prehistoric and historic).
- Resolution has proposed mitigation to lessen the impacts to tribes. Such programs include the Tribal Monitor Training and Emory Oak Restoration.

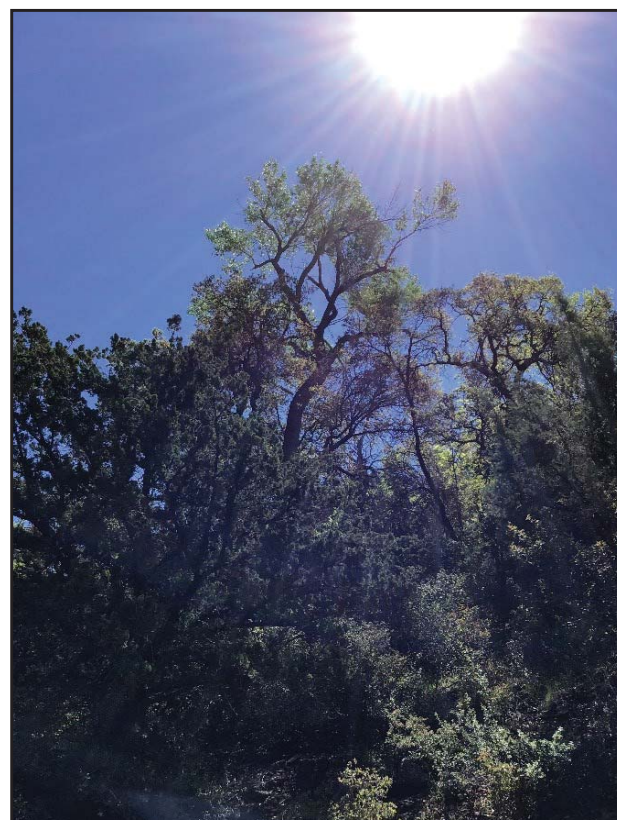
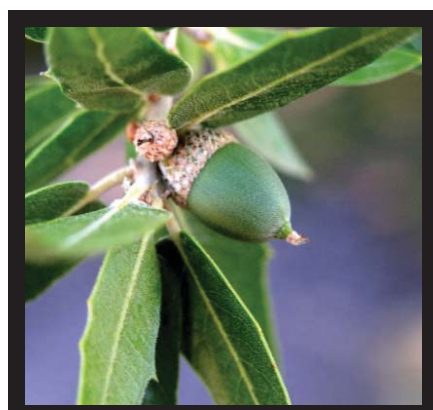
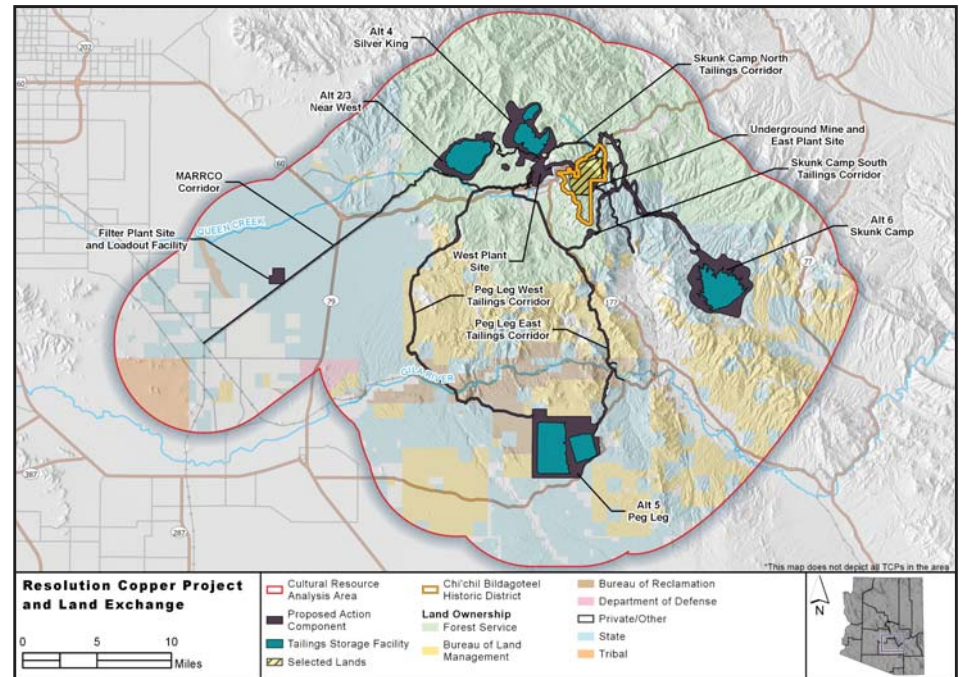

## Recreation and Access

- The exchange of the Oak Flat Federal Parcel would remove internationally recognized rock climbing areas from public access, as well as Oak Flat Campground. Both of these would be partially mitigated by replacement areas.
- Loss of off-highway-vehicle (OHV) routes on the Tonto National Forest.
- Alternatives 2, 3, and 4 would result in 4,900 to 5,700 acres of public access lost on Tonto National Forest land. Alternative 5 would primarily impact access to 10,800 acres of BLM land, and Alternative 6 would primarily impact access to 10,100 acres, of which 7,700 is Arizona State land.
- Visitors to the Superstition Wilderness, Picketpost Mountain, and Apache Leap would have foreground and background views of the tailings facilities from trails and overlooks, and the recreation setting from certain site-specific views could change.
- Three miles of the Arizona Trail would be impacted by Alternative 4 and require rerouting, whereas pipeline corridor crossings for Alternatives 2 and 5 would impact the trail.
- Impact to hunting areas inside Units 24A, 24B, and 37B would occur under all alternatives.
- Alternative 6 contains the lowest level of impact to public dispersed recreation of the alternatives considered. There are no designated recreation sites or scenic trails within the Tailings Storage Facility, nor would the Tailings Storage Facility be visible from any designated wilderness areas. There are no known or documented climbing resources within the Skunk Camp Tailings Storage Facility fence line. The north pipeline corridor crosses Upper Devil's Canyon and short-term impacts would impact recreationists during construction activities.
- Resolution has proposed mitigation to partially offset recreation impacts, specifically, creation of new OHV routes and trails, climbing areas, and campground.

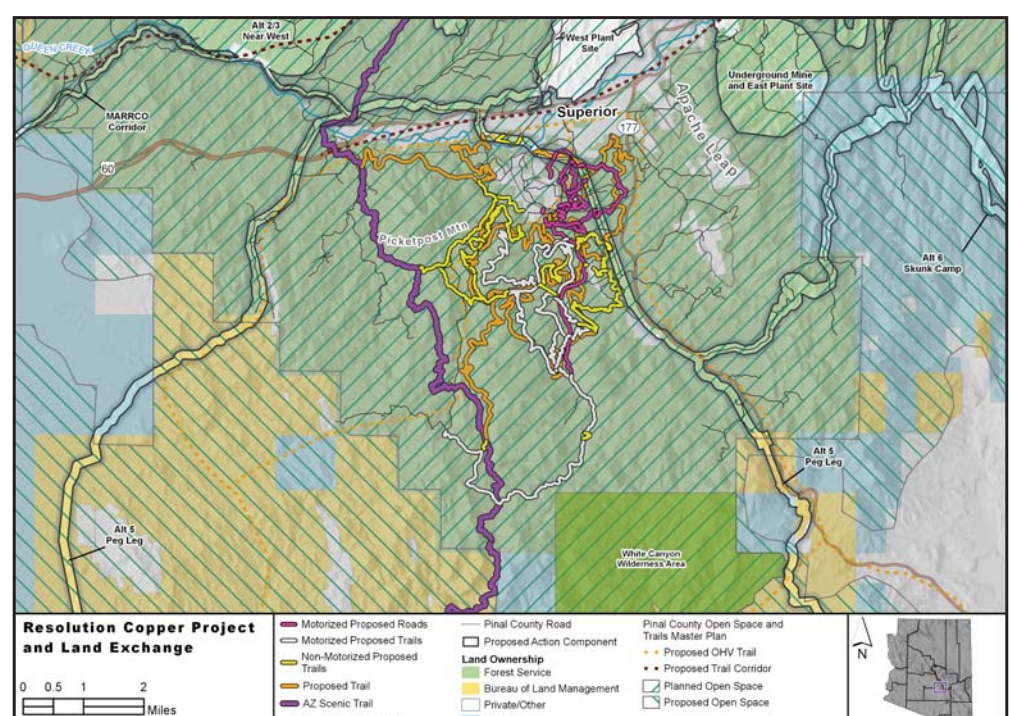
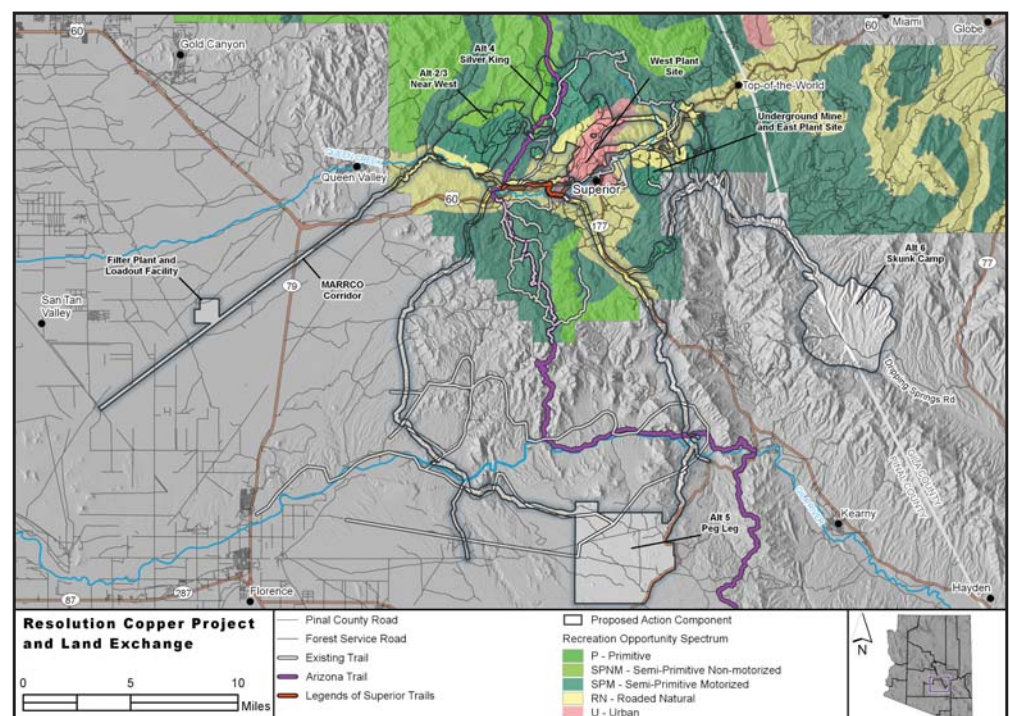
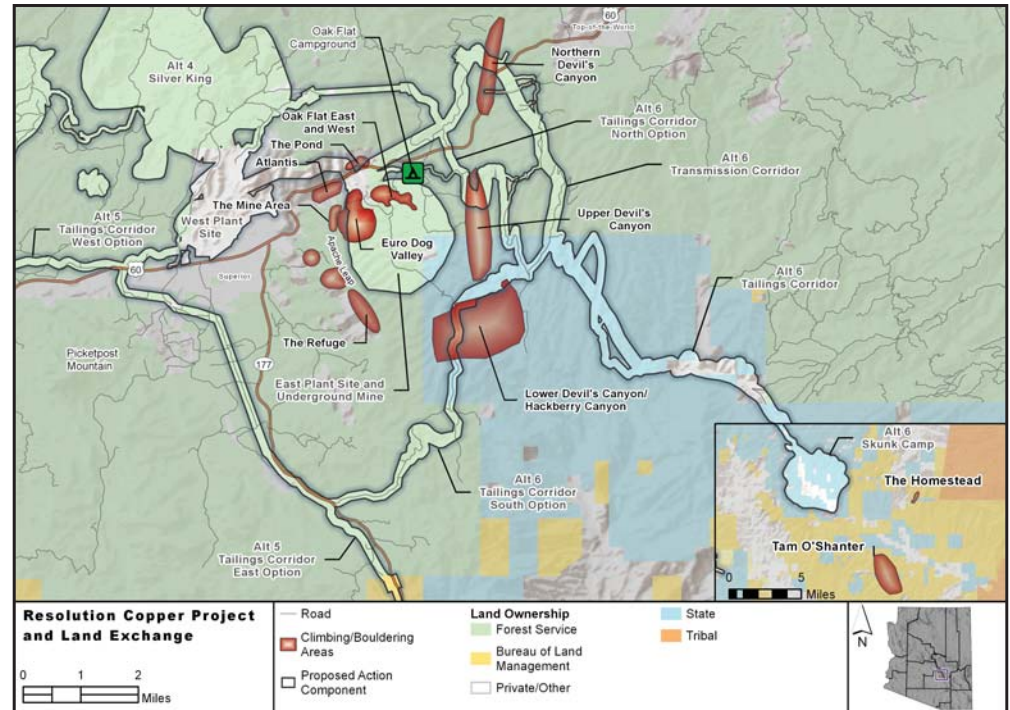

## Scenic Resources

- All tailings facilities would be visible from long distances, and the change in contrast caused by land disturbance and vegetation removal, dust, and equipment would strongly impact viewers, including recreationists on scenic highways.
- Alternatives 2 and 3 would impact Arizona Trail users and off-highway vehicle users, as would Alternative 4.
- Alternative 4 would be the tallest facility when viewed (1,000 feet in height); it would dominate the scene and be viewable from sensitive locations (like Picketpost Mountain).
- Alternative 5 would also be highly visible and would impact Arizona Trail and offhighway vehicle users.
- Alternative 6 would be visible from within the valley of Dripping Spring Wash but otherwise would not be as visible on the landscape as the other alternatives.

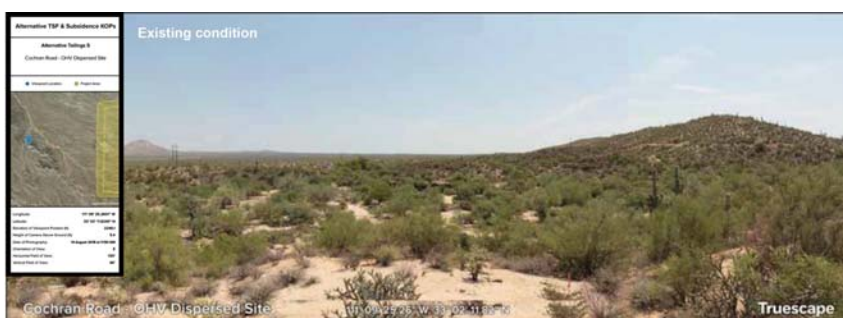
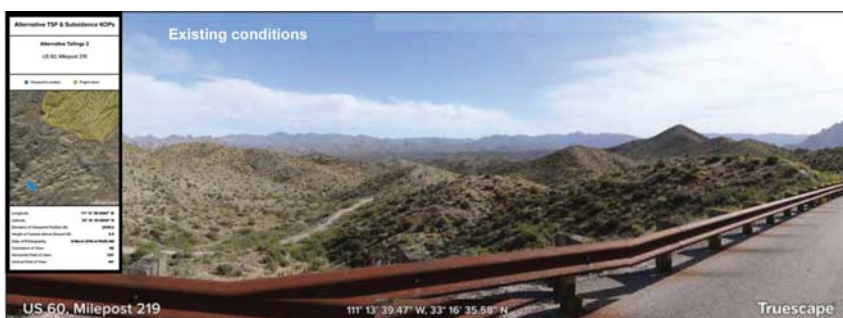
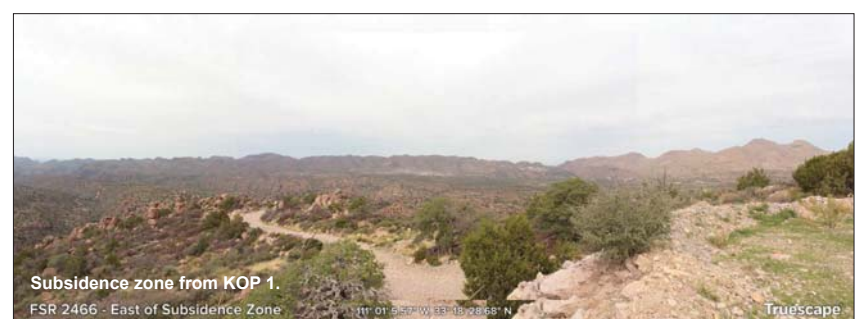
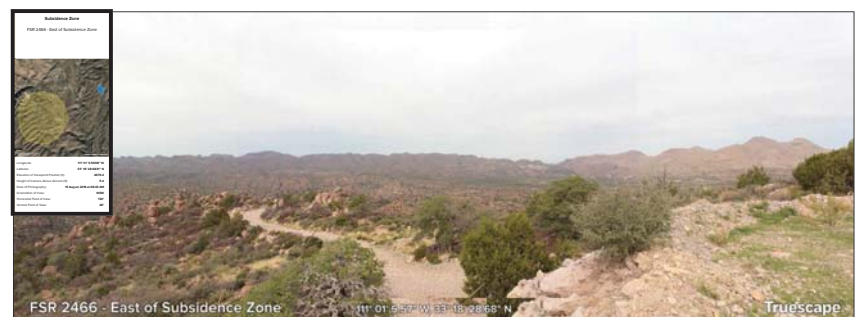
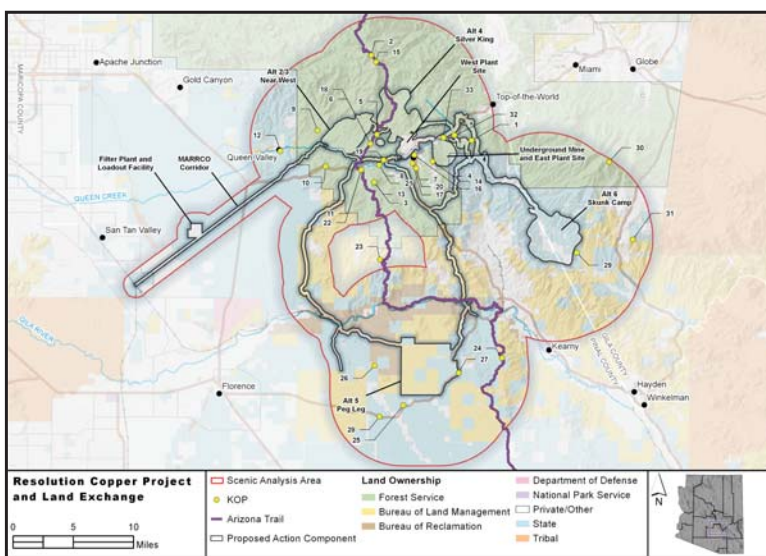

## Geology, Minerals, and Subsidence

- Proposed mining method is known as “block caving” or “panel caving”. With this method, the ore is fractured and extracted from below the ore body, using gravity.
- As ore is extracted, the ground surface above the ore body slowly collapses, creating a “subsidence crater”.
- The subsidence crater that would develop on Oak Flat would begin about year 6 of active mining, would be up to 1,100 feet deep, and would be about 1.8 miles in diameter.
- No damage is expected to occur to Apache Leap, Devil’s Canyon, or U.S. Highway 60 because of the subsidence.
- Resolution Copper has proposed an extensive monitoring program to ensure that the extent of subsidence is tracked once mining begins. Resolution Copper has stated they would cease mining additional subsurface panels if through ongoing monitoring it appears areas like Apache Leap would be impacted. While the Forest Service generally has concluded that the monitoring proposed by Resolution Copper would be effective at identifying potential effects of subsidence in time to inform a response to prevent damage to sensitive areas or infrastructure, the Forest Service is requiring a final subsidence monitoring plan be completed and approved by the Forest Service prior to signing a decision.”

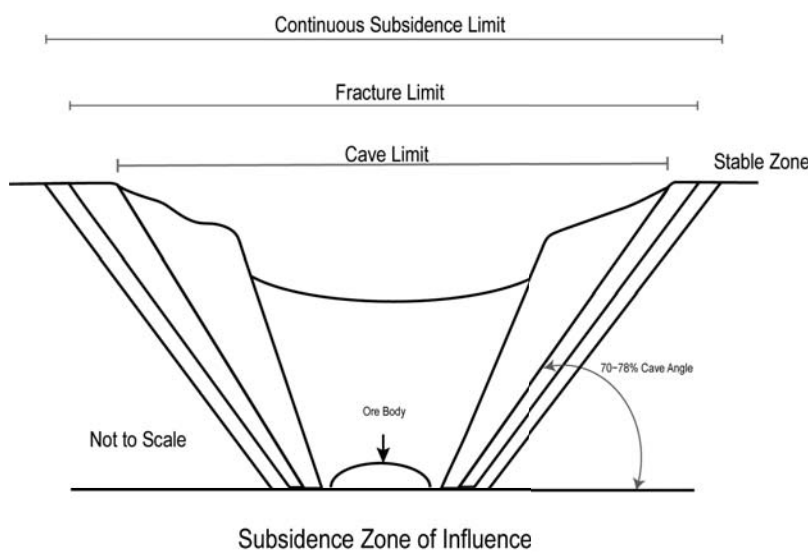

**Conceptual cross section of the block-cave and subsidence zone**

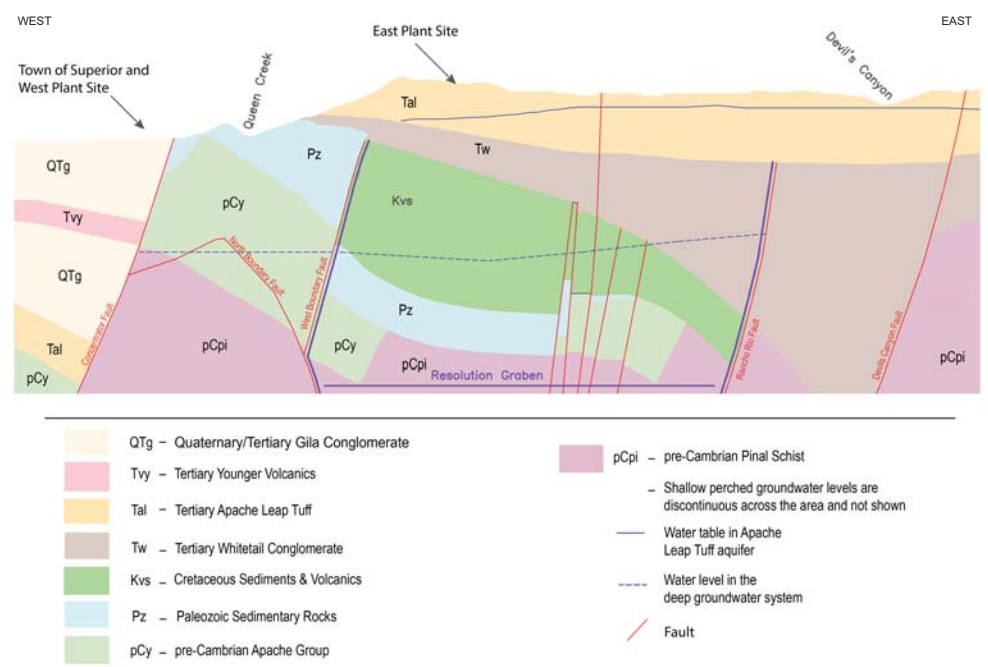

**Generalized geological cross section**



**Subsidence area visual simulation from aerial perspective at end of mining using Google Earth imagery**

## Water Resources

### Impacts to springs and seeps

- Groundwater pumping has been ongoing since 2009 and would continue in order to keep the mine workings dewatered. About 87,000 acre-feet of water is anticipated to be pumped from below Oak Flat over the life of the mine.
- Eight springs are anticipated to be impacted by this dewatering; most of these would be impacted even without the mine being built (due to the ongoing pumping). Mitigation has been proposed to partially offset these impacts.
- An additional 2 to 5 springs are anticipated to be lost due to the subsidence crater or buried by the tailings.

### Impacts to perennial streams

- No perennial streams are anticipated to be impacted by dewatering to the point of losing all flow
- However, several stream segments are anticipated to be impacted by reductions in stormwater runoff, due to the subsidence crater and tailings facilities. Under Alternative 6:
  - \* Queen Creek: ~19% less flow at Magma Avenue Bridge; ~13% less flow at Boyce Thompson Arboretum; ~4% less flow at Whitlow Ranch Dam
  - \* Devil's Canyon: ~4% less flow at the confluence with Mineral Creek
  - \* Gila River: ~0.5% less flow at the confluence with Dripping Springs Wash

### Water use

- The mine water supply would be pumped from the East Salt River Valley, south of Florence Junction.
- Under Alternative 6, 540,000 acre-feet would be pumped.
- Resolution Copper has acquired long-term storage credits to offset about half of this water, although not necessarily from the same location.

### Water quality

- The mine facilities—including the tailings—are designed to be zero-discharge facilities for stormwater. No surface runoff water quality problems are anticipated from stormwater runoff.
- Poor water quality is anticipated to occur in the block-cave zone after closure; there are no exposure points anticipated for this deep groundwater, even hundreds of years in the future after groundwater levels have recovered after pumping is stopped.
- Water would seep from the tailings facilities, not only during operations but for many years or decades after closure; this tailings seepage represents a water quality concern.
- Alternatives 2, 3, and 4 all either have anticipated impacts on water quality or have a high risk to water quality because of the extreme seepage control measures that must be implemented, and the difficulty of adding more measures, given the proximity to Queen Creek.
- Water quality problems are not anticipated from Alternatives 5 and 6, and these locations offer more flexibility in responding to potential problems by adding more seepage controls.

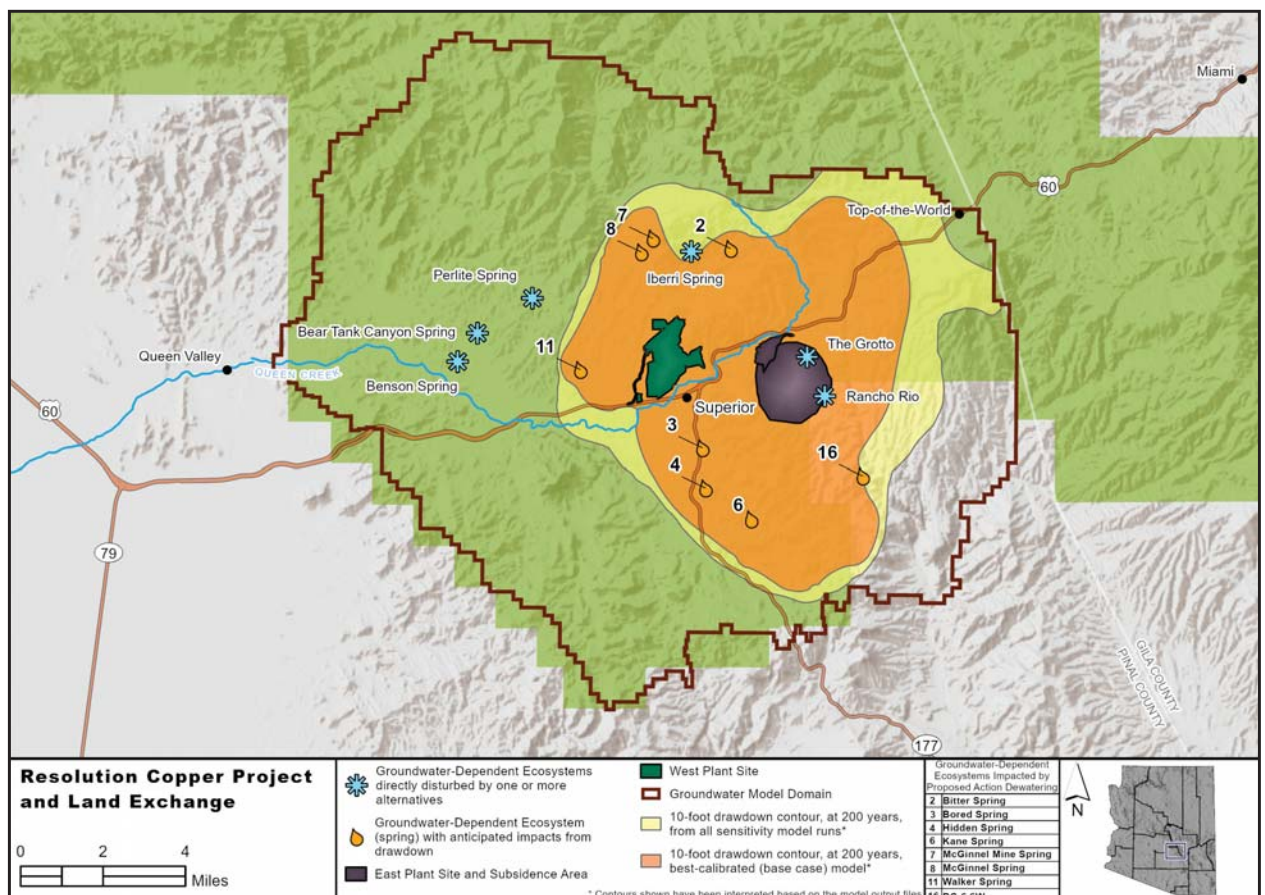

Modeled groundwater drawdown—proposed action, 200 years after start of mine.

	Alternatives 2/3	Alternative 4	Alternative 5	Alternative 6
<b>Dewatered even under No Action</b>	Bitter Spring	Bitter Spring	Bitter Spring	Bitter Spring
	Bored Spring	Bored Spring	Bored Spring	Bored Spring
	Hidden Spring	Hidden Spring	Hidden Spring	Hidden Spring
	McGinnel Mine Spring	McGinnel Mine Spring	McGinnel Mine Spring	McGinnel Mine Spring
	McGinnel Spring	McGinnel Spring	McGinnel Spring	McGinnel Spring
	Walker Spring	Walker Spring	Walker Spring	Walker Spring
<b>Dewatered after block-caving occurs</b>	DC-6.6W (provides about 5% of flow to Devil's Canyon)	DC-6.6W (provides about 5% of flow to Devil's Canyon)	DC-6.6W (provides about 5% of flow to Devil's Canyon)	DC-6.6W (provides about 5% of flow to Devil's Canyon)
	Kane Spring	Kane Spring	Kane Spring	Kane Spring
<b>Lost to the subsidence crater</b>	The Grotto	The Grotto	The Grotto	The Grotto
	Rancho Rio Spring	Rancho Rio Spring	Rancho Rio Spring	Rancho Rio Spring
<b>Covered by tailings</b>	Bear Spring	Iberri Spring		
	Benson Spring	McGinnel Spring (already dewatered)		
	Perlite Spring			
<b>Stormwater reductions due to subsidence crater</b>	Queen Creek (below Superior)	Queen Creek (below Superior)	Queen Creek (below Superior)	Queen Creek (below Superior)
	Queen Creek (at Whitlow Ranch Dam)	Queen Creek (at Whitlow Ranch Dam)	Queen Creek (at Whitlow Ranch Dam)	Queen Creek (at Whitlow Ranch Dam)
	Devil's Canyon	Devil's Canyon	Devil's Canyon	Devil's Canyon
<b>Stormwater reductions due to tailings</b>	Queen Creek (at Whitlow Ranch Dam)	Queen Creek (at Whitlow Ranch Dam)	Gila River	Gila River
<b>TOTAL</b>	<b>16</b>	<b>14</b>	<b>14</b>	<b>14</b>

## Air Quality, Noise and Vibration

### Air Quality

- National air quality standards are met at the fenceline of the project for “criteria pollutants” that are regulated under the Clean Air Act, which include particulate matter, sulfur dioxide, carbon monoxide, lead, and nitrogen dioxide. There would be some visibility impacts caused by project emissions. For instance, a hiker in the Superstitions Wilderness looking out towards the mine could perceive a visible plume about 5 percent of the time.
- Based on public concerns raised during scoping, a separate health assessment for metals in dust was conducted. Risk thresholds were not exceeded, either for cancer and non-cancer illnesses.

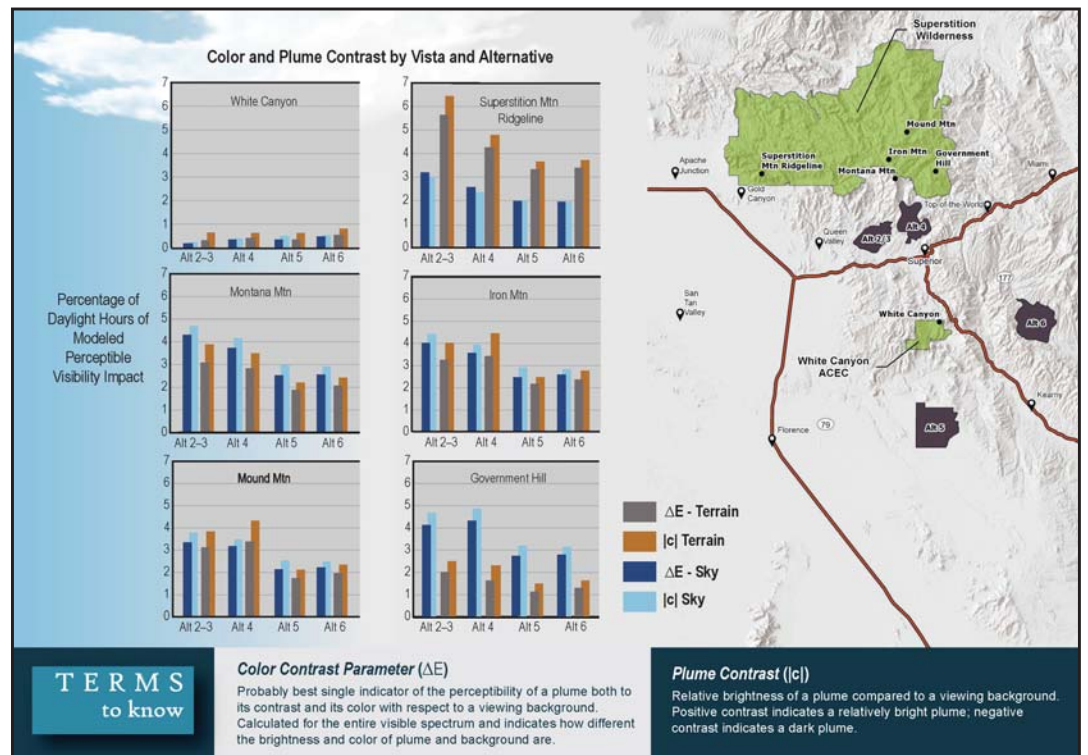

Maximum air quality impacts for proposed operations and Alternative 2 – Near West Proposed Action

Pollutant	Model Result/Form of Standard	Proposed Action Impact Only ( $\mu\text{g}/\text{m}^3$ )	Background ( $\mu\text{g}/\text{m}^3$ )	Total Maximum Impact ( $\mu\text{g}/\text{m}^3$ )	Standard ( $\mu\text{g}/\text{m}^3$ )	Total Maximum Impact as a Percentage of Standard
CO_1H	3rd high over 2 years	4,531	3,550	8,081	40,500	20
CO_8H	3rd high over 2 years	1,040	2,519	3,559	10,000	36
NO2_1H	98th percentile over 2 years	138	9	146	188	78
NO2_AN	Max annual over 2 years	2	3	5	100	5
PM10_24H	3rd high over 2 years	26	71	97	150	65
PM10_AN*	Max annual over 2 years	7	17	25	50	49
PM25_24H	98th percentile over 2 years	11	6	18	35	51
PM25_AN	Average annual over 2 years	2	4	6	12	49
SO2_1H	99th percentile over 2 years	92	24	117	196	59
SO2_3H	2nd high over 2 years	56	31	86	1,300	7
SO2_24H*	2nd high over 2 years	9	11	20	365	6
SO2_AN*	Max annual over 2 years	1	2	3	80	4

Note:  $\mu\text{g}/\text{m}^3$  = micrograms per cubic meter

\* Not a Federal standard

### Noise

- Under most conditions, the predicted noise and vibration levels at sensitive receptors are below thresholds of concern. This is true for both construction and operation and for blasting and non-blasting activities.
- Resolution Copper has proposed road realignments/alternative routes to reduce noise impacts to residents on Dripping Springs Road.

# Wildlife, Special Status Species, and Vegetation

## Wildlife and Special Status Species

- Habitat would be impacted in the analysis area for 50 special status wildlife species under any alternative. General impacts include a high probability of mortality or injury with vehicles or from grading, increased stress due to noise, vibration, and artificial light, and changes in cover. Changes in behavior include changes in foraging efficiency and success, changes in reproductive success, changes in growth rates of young, changes in predator-prey relationships, increased movement, and increased roadkill.
- There would be loss and fragmentation of movement and dispersal habitats from the subsidence area and tailings storage facility. Ground-clearing and consequent fragmentation of habitat blocks for other mine-related facilities would also inhibit wildlife movement and increase edge effects.
- For Tonto National Forest and BLM sensitive wildlife species, the proposed project may adversely impact individuals but is not likely to result in a loss of viability in the analysis area, nor is it likely to cause a trend toward Federal listing of these species as threatened or endangered.
- Western yellow-billed cuckoo (endangered) could be impacted by general removal of vegetation and increased activity. The potential changes in stream flow and associated riparian vegetation along Devil's Canyon are specific concerns.
- Critical habitat for Gila chub occurs in Mineral Creek above Devil's Canyon. However, no individuals have been identified here during surveys, and this area is not expected to be impacted by groundwater drawdown.

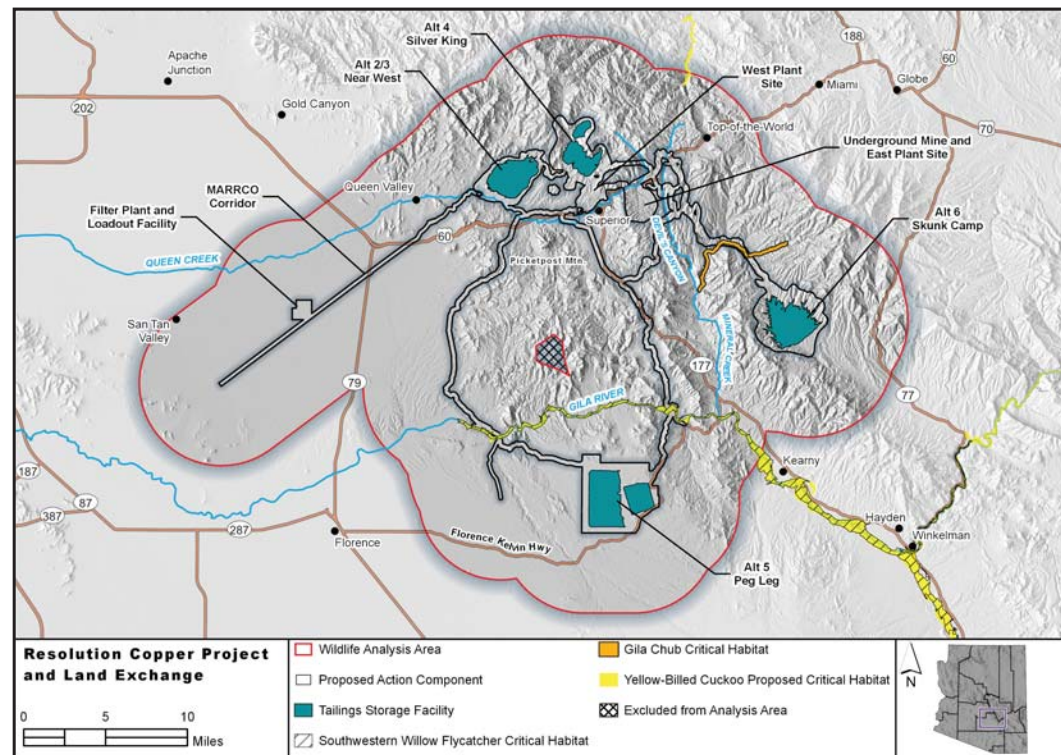

## Vegetation

- Between 10,000 and 17,500 acres of soil and vegetation would be disturbed by the project. 16,557 acres would be disturbed by Alternative 6 Skunk Camp - North option
- Revegetation success in these desert ecosystems is demonstrated. However, impacts to soil health and productivity may last centuries to millennia, and the ecosystem may not meet desired future conditions. The habitat may be suitable for generalist wildlife and plant species, but rare plants and wildlife with specific habitat requirements are unlikely to return.
- Arizona hedgehog cactus (endangered) may be impacted during operations at the East Plant Site and by ground subsidence.
- Reclamation of disturbed areas would decrease but not eliminate the likelihood of noxious weeds becoming established or spreading.

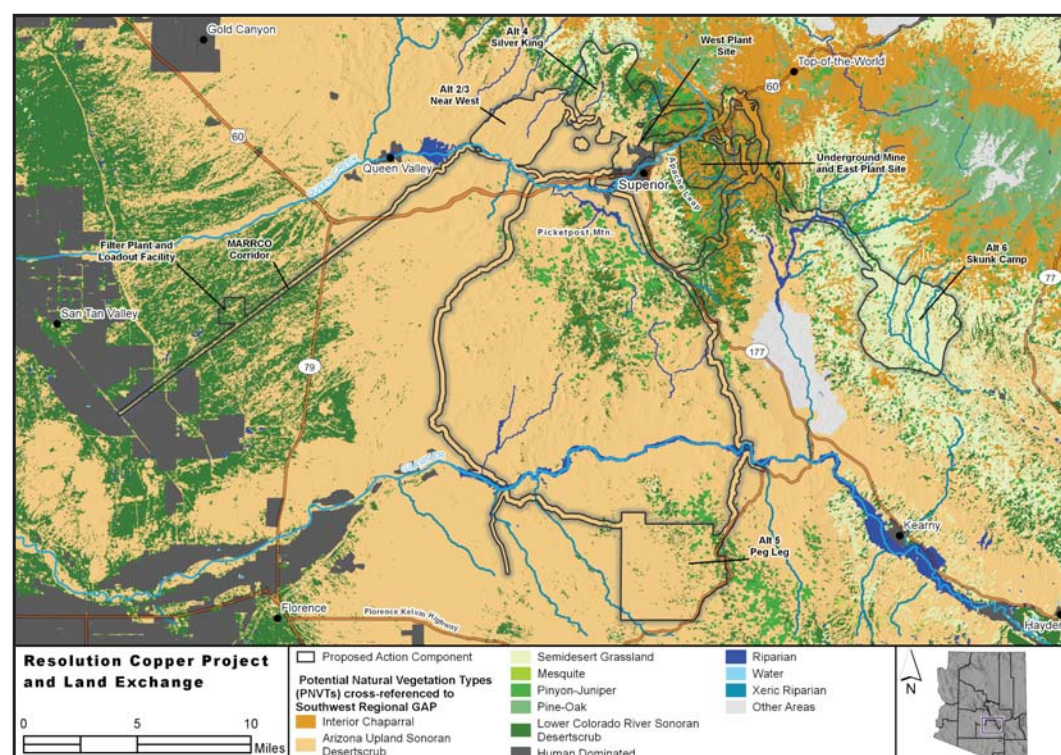

## Public Health and Safety

- Worldwide, several large tailings facilities have failed, most recently in Brazil in January of 2019.
- During these events, the released tailings tend to act as a liquid and can flow long distances downstream. The consequences of a catastrophic failure of the tailings embankment and the downstream flow of tailings would include possible loss of life, destruction of property, displacement of large downstream populations, disruption of the Arizona economy, contamination of soils and water, and risk to water supplies and key water infrastructure like the CAP canal.
- For these reasons, the risk of the tailings embankment failure must be minimized.

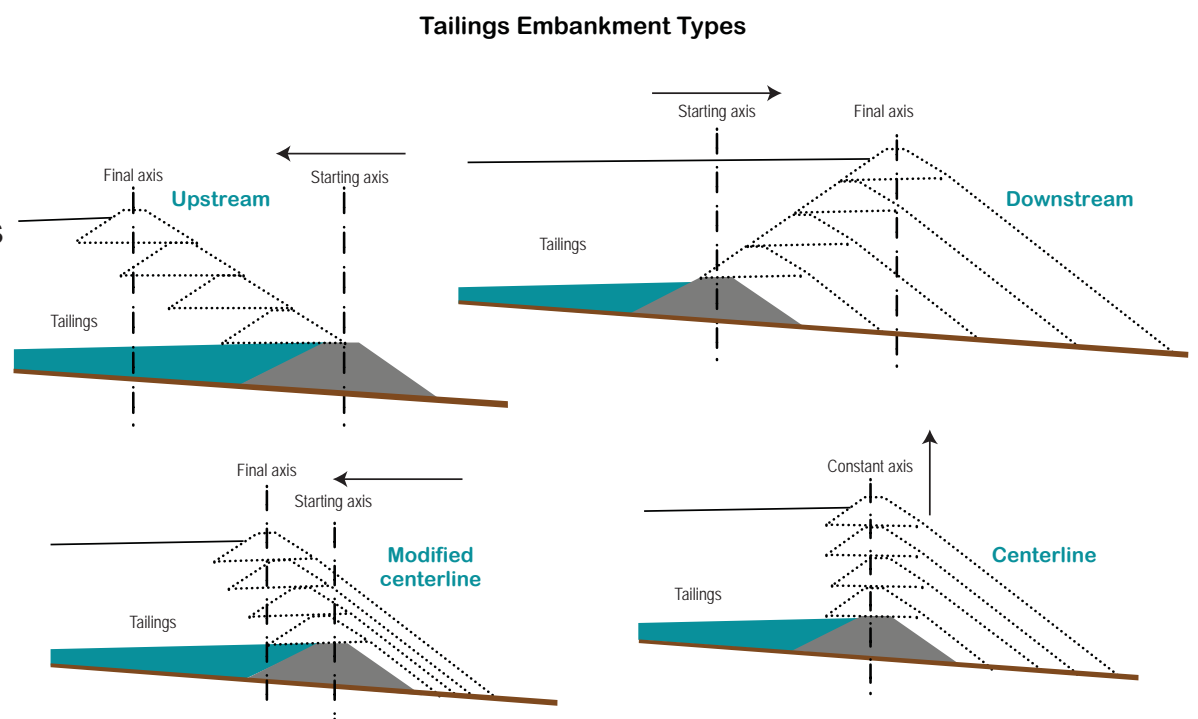

- \* “Upstream” embankment construction has been eliminated from all alternatives. These types of embankments are inherently less resilient than other types of embankments like “centerline” embankments, and have less ability to accommodate unexpected operational problems if they occur.
- \* Resolution Copper would adhere to all National Dam Safety Program and Arizona-specific design standards.
- \* Resolution Copper has also incorporated other international standards and best practices into the design of the tailings embankment; for some design criteria, these international standards and best practices are more stringent than Federal or Arizona standards.
- \* The final embankment design will be informed by a collaborative multi-agency “failure modes and effects analysis”, to be conducted prior to the Final EIS, to identify potential risks and ensure the design accounts for those risks.
- \* Alternative 6 - the Preferred Alternative - provides the most resilient embankment design due to:
  - The unique cross-valley construction
  - The use of a centerline-type dam
  - The relatively short embankment length compared to the other alternatives
  - The distance from major infrastructure and populations.

### Differences between alternatives pertinent to tailings and pipeline safety

	Alternative 2	Alternative 3	Alternative 4	Alternative 5	Alternative 6
<b>Embankment type</b>	Modified centerline	Modified centerline	Filtered tailings; structural zone, but no embankment. Most resilient alternative.	True centerline. Improved resilience, compared with Alternatives 2 and 3.	True centerline. Improved resilience, compared with Alternatives 2 and 3.
<b>Embankment size and design</b>	Freestanding; 10-mile length	Freestanding; 10-mile length	No embankment	Freestanding; 7-mile length	Cross-valley construction; 3-mile length. Improved resilience, compared with Alternatives 2, 3, and 5.
<b>Potential for PAG release</b>	PAG deposition inside NPAG facility, no separate embankment (at buildout)	PAG deposition inside NPAG facility, no separate embankment (at buildout)	Separate PAG facility. Downstream risk for PAG release less, due to localized failure.	Separate PAG facility; multiple cells; separate downstream embankment. Less risk for release of PAG tailings during catastrophic failure than Alternatives 2 and 3.	Separate PAG facility; multiple cells; separate downstream embankment. Less risk for release of PAG tailings during catastrophic failure than Alternatives 2 and 3.
<b>Downstream population (within 50 miles)</b>	600,000	600,000	700	32,000	3,200
<b>Nearest population</b>	Within 10 miles	Within 10 miles	Within 10 miles	Over 20 miles	Within 10 miles

## Socioeconomics and Environmental Justice

### Socioeconomic Impacts

- On average, 1,500 direct employees, with \$134 million per year in compensation
- The mine would support a total of 3,700 jobs (direct, indirect, and induced)
- Purchases of \$546 million per year in goods and services
- \$1 billion in annual economic value added to Arizona
- \$88 to \$113 million per year in State and local tax revenues
- Increased infrastructure costs for Superior and Pinal County
- Loss of hunting revenue
- Property values may decline near tailings facility

### Environmental Justice

- There are five environmental justice communities in the area, as well as Native American communities, that would be impacted by cultural impacts. Economic effects from the mine would be most apparent in the town of Superior (an environmental justice community).
- Housing shortages, pressure on municipal services and schools, and price increases would potentially adversely affect low-income and minority individuals.
- Resolution proposes several measures to reduce a number of these project-related impacts. These are described in the Draft EIS.

### Estimated Employment

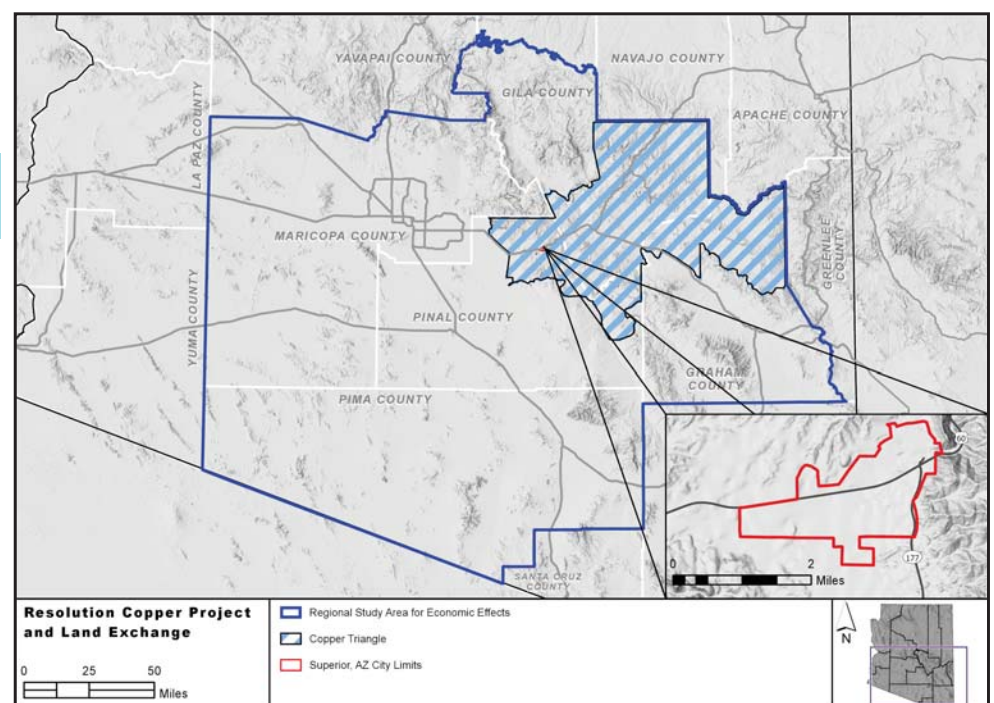
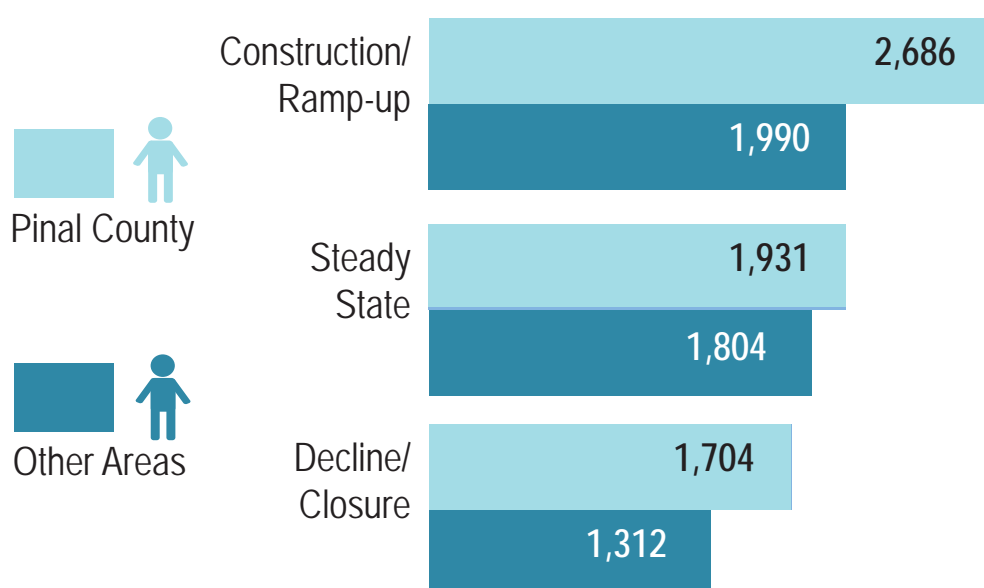

## Mitigation Summary

- Environmental impacts caused by the proposed mine would be offset in several ways.
- The mine design itself includes a number of “applicant-committed environmental protection measures”. These are inherent in the project and would be required.
- However, impacts still exist and if possible it is desirable to identify mitigation to address these impacts. Mitigation can:
  - \* Avoid impacts
  - \* Minimize or reduce impacts
  - \* Repair or rectify impacts after they occur, or
  - \* Compensate for impacts
- The Forest Service is seeking input from the public on mitigation ideas that are specific to impacts caused by the mine.
- Several major pieces of mitigation are being considered and are discussed in the DEIS for their effectiveness. These include:
  - \* A plan to monitor and then provide replacement water to any springs anticipated to be impacted by dewatering.
  - \* This plan also includes replacement of any private wells or water supplies that are anticipated to be impacted by dewatering.
  - \* Compensatory mitigation is required under the Clean Water Act Section 404 permit that must be obtained from the U.S. Army Corps of Engineers. The draft mitigation plan is included in the DEIS, and identifies a number of possible projects for riparian and wetland restoration to compensate for the impact to waters of the U.S. filled by the tailings facility.
  - \* A mitigation proposal brought forth by the Recreation Users Group is being considered that would replace recreation opportunities lost on Oak Flat, through a network of new trails and roads, primarily south of Superior.
  - \* Mitigation has been proposed to provide alternative access for camping (due to the eventual loss of Oak Flat Campground) and climbing areas.

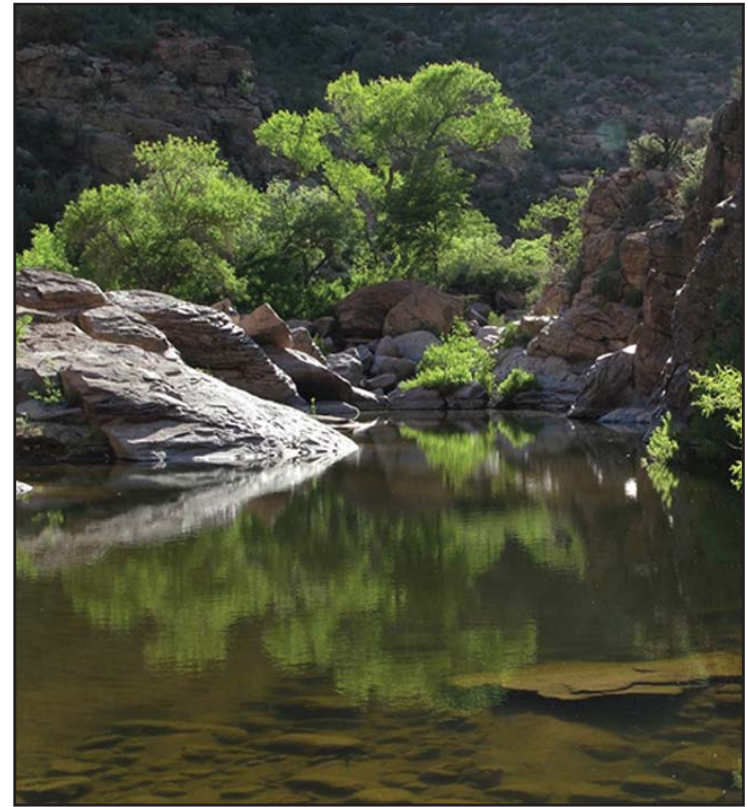

Recreation User Group Conceptual Plan

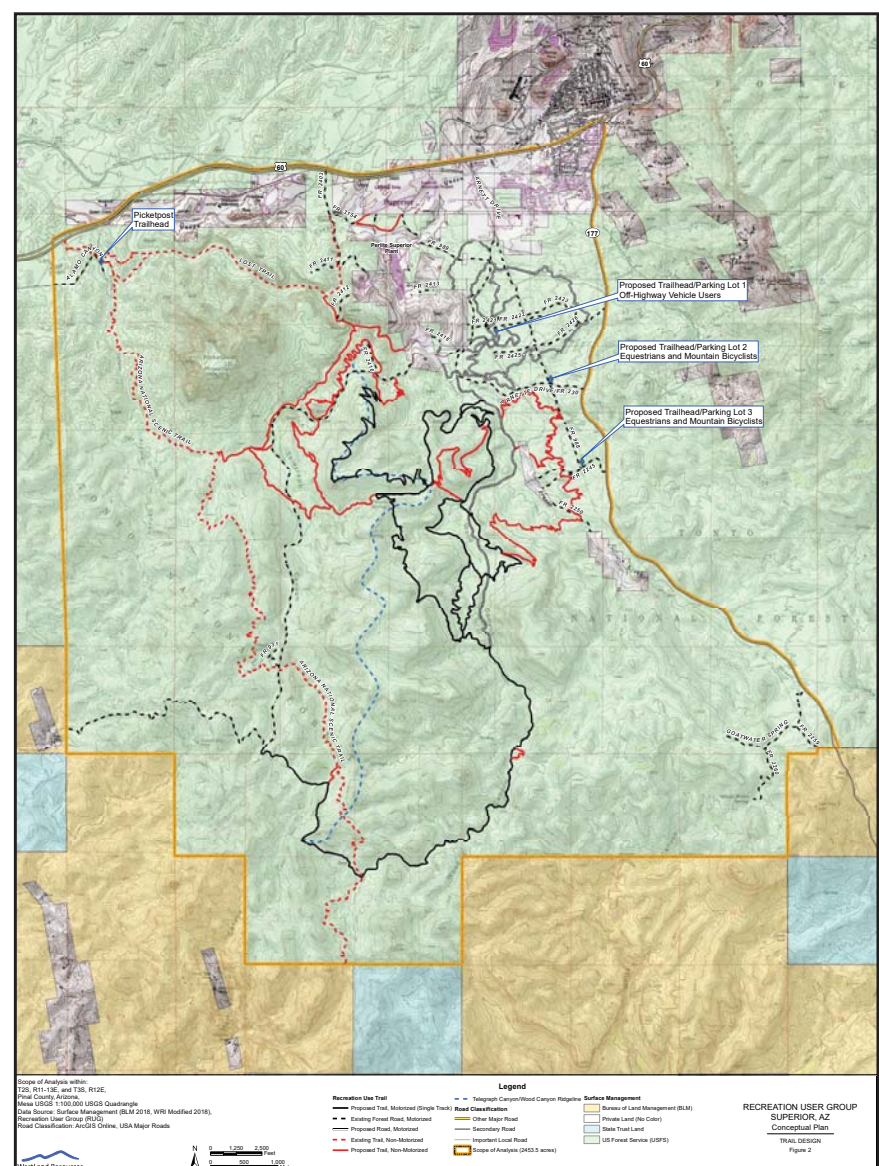

Skunk Camp TSF and Diversion Channels within:  
 T2S, R14E, Portions of Sections 28, and 33-35,  
 T3S, R14E, Portions of Sections 1-5, 8-12, 14-16, 22, and 23,  
 Pinal and Gila Counties, Arizona  
 Pinal Ranch, Pinal Peak, Hot Tomale Peak and El Capitan  
 Mountain 7.5' USGS Quadrangles  
 Surface Management: BLM 2019, WRI Modified 2019,  
 Data Source: Golder & Associates and SWCA DEIS

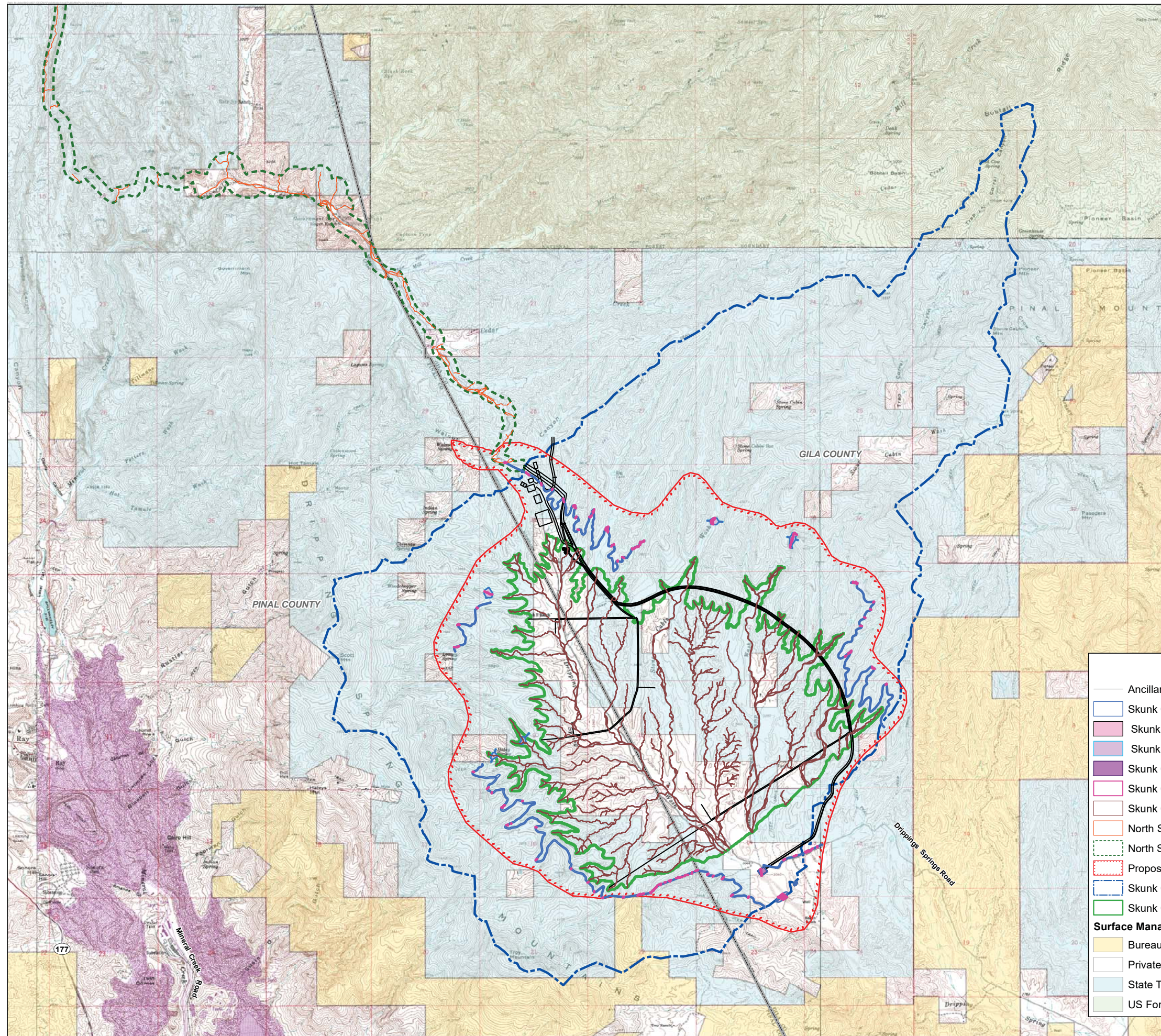
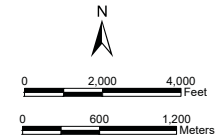

**Legend**

- Ancillary Facilities
- Skunk Camp Diversion Channels
- Skunk Camp Seepage Dam
- Skunk Camp Diversion Dike
- Skunk Camp Toe Collection Pond
- Skunk Camp Diversion Channels/Dikes Impacted OHWM
- Skunk Camp TSF Impacted OHWM
- North Skunk Camp Pipeline Impacted OHWM
- North Skunk Camp 500 foot Pipeline ROW
- Proposed Action Component
- Skunk Camp Catchment
- Skunk Camp Tailings Storage Facility
- Surface Management**
- Bureau of Land Management (BLM)
- Private Land (No Color)
- State Trust Land
- US Forest Service (USFS)



United States Department of Agriculture



Tonto National Forest

# Resolution Copper Project and Land Exchange Environmental Impact Statement

## Army Corps of Engineers 404 Process



Tonto National Forest



US Army Corps of Engineers®

### Forest Service NEPA Process

### Army Corps 404 Permit Process

Public Scoping Period

July 2016

Public Comment

Alternative Development

August 2017

Public Comment

Effects Analysis

We Are Here

Publish Draft EIS

Public Comment

Army Corps of Engineers  
Public Notice Issued

We Are Here

Publish Final EIS

Estimated Summer 2020

Land Exchange Executed 60 Days after FEIS Publication

- Conduct 404(b)(1) Alternatives Analysis
- Develop Compensatory Mitigation
- Analyze Public Interest Factors

Publish Draft Record of Decision  
Objection Period

45 Days

Public Comment

Publish Final Record of Decision

Prepare Corps Record of Decision  
Issue or Deny 404 Permit



United States Department of Agriculture



Tonto  
National  
Forest

## Resolution Copper Project and Land Exchange Environmental Impact Statement

# Public Comment

*Please provide comments on the Draft EIS*

The Draft EIS comment period is from  
**August 10, 2019 to November 7, 2019.**

### Comment Submittal Options

- Fill out the **comment form** provided and drop in box or mail in at a later date
- Provide a **verbal comment tonight** during the public hearing or individually with the court reporter
- Fill out comment form on website: **[www.ResolutionMineEIS.us](http://www.ResolutionMineEIS.us)**
- Send mail to : Resolution EIS Comments  
P.O. Box 34468  
Phoenix, AZ 85067-4468

Public participation is an important part of developing an EIS under the National Environmental Policy Act (NEPA). Submitting substantive and concise comments during the public comment period is an important role the public plays in the NEPA process, and can influence the analysis in the Final EIS. Substantive comments do one or more of the following:

- Question, with reasonable basis, the accuracy of information in the EIS;
- Question, with reasonable basis, the adequacy of, methodology for, or assumptions used for the environmental analyses;
- Present new information relevant to the analyses;
- Present reasonable alternatives other than those analyzed in the EIS;
- Suggest changes or revisions in one or more of the alternatives.

**For Further Information and to  
download the Draft EIS visit:  
<http://www.ResolutionMineEIS.us/>**

**Attachment 3:  
Meeting sign-in sheets**







# WELCOME Please Sign In

## Open House and Public Hearing

Draft Environmental Impact Statement for the proposed  
Resolution Copper Project and Land Exchange

Print Name	Address	Email	(v) Add my name to the mailing list
Sylvia Barrett	19807 E. Happy Rd Queen Creek, Az 85142	sy/barrett@gmail.com	
Mary Gomez	8222 E. Broadway Rd, Mesa, AZ 85208	margcordez@aol.com	X
Mary Nilan	268 High School Ave. Superior, AZ 85173	mmnilan@gmail.com	X
Ared Drouhard	Smith Ranch Ray Rd		
SCOTT THOMAS	1806 E. AUGUSTA AVE. PHX, AZ 85020	sthomas@fclw.com	
Kathleen Korie	P.O. Box 575 Bys, AZ 85530		
Delores Jordan	P.O. Box 54 Bys AZ, 85530		
Melissa Rabago	471 Highlands Dr, Superior, AZ 85773	mrabago2002@yahoo	
Lucy Wing	1104 Stone Ave Superior, AZ		
Silvia Verre	50954 APPLE VALLEY RD - TOW	swerre@aol.com	
James Almeida	3283 S <del>GILBERT</del> A. Ponderosa Dr., Gilbert		
O JERRY WATERS	1196 S ROGER WAY CHANDLER 85286	WATERSJ5979@gmail.com	X
Tom Tatalovitch	502 S. Current Ave Superior 85173	ttors1@citlink.com	X
Aaron Graham	4556 N. Flecha Dr. Tucson AZ 85712	aaronrgraham@icloud.com	X
Stephen Estatic	221 W. Kirk St. Superior, AZ 85177	steestatic@superiorland.org	X



# WELCOME Please Sign In

## Open House and Public Hearing

Draft Environmental Impact Statement for the proposed  
Resolution Copper Project and Land Exchange

Print Name	Address	Email	(v) Add my name to the mailing list
KAREN (Rex) BURKE	4475 Young Ln 85554	—	✓
Kent Taylor	Box 2973 Florence AZ 85132	Kent.Taylor@pinal.gov	
Fred Miranda	161 SAGUARO Superior		
JoAnn Basich	P		
David P. Herrera	P.O. Box 864 424 ESSEX Rd Kearny 85137		
William Goorell	931 N. Hilton Rd, Apache Junction AZ 85119	wtg@flyingshoes.com	
Debra Duerr	1129 N. 86th Way Scottsdale 85257	depr@cox.net	✓
James E. O'Donnell		jim@odaappraise.com	X
Vanessa Navarrette	103 Ocotillo Drive Superior AZ	vrmaxima@yahoo.com	X
Ruben Campos	P.O. Box 655 Superior, AZ 85173		
Pat Richards	220 High School Ave	—	X
Frank Hoelinger	334 W. Palm Lane, Phx	markhoelinger@yahoo.com	
Pamela Dalton Deago	533W Hill St., Superior AZ 85173	pamela@daltonrealtor.com	✓
TONY FREEMAN	4600 E Washington St Suite 600 Phoenix AZ 85034	tony.freeman@woodplc.com	X
Tom Klimas	2509 S. Highland Mesa Road Flagstaff, AZ 86001	tklimas@westlandresources.com	✓
Wolfgang Voise	199 W. Gray DR. #107 Superior, AZ 85173	WSVOISE@GMAIL.COM	✓
2X Jim Schenck	1098 S. <del>Scott</del> STONE Ave, Superior AZ		✓
Brent Mussteubite			
Sarah Richman			
Dow Zobel	52235 E Black Jack Rd Mian: AZ 85539	APPLEWRANZLER@YAHOO.COM	✓



# WELCOME Please Sign In

## Open House and Public Hearing

Draft Environmental Impact Statement for the proposed  
Resolution Copper Project and Land Exchange

Print Name	Address	Email	(v) Add my name to the mailing list
TARA ANDERSON			
Lonnie Frost	S		
Fred Hansen			
Sandy Rank			
Cheryl Kutz			
Jim Hertz			
Elizabeth Dewall			
Mary McCabe			
Corinne T Freeman		titanium <sup>378</sup> <del>378</del> @yahoo.com	X
Bruce Wittig			
JOCAYN CASTILLO			
FERRUCO CASTILLO			
Marcella Ruiz			
Manny Ruiz			
Wendy Ter Hozic Sr		apaches455@yahoo.com	X
Roy C. Chaney			
Jeff Bunkelmann			
LITA MADRANG			
Clint Culberson	147	CKCULBERSON@gmail.com	X
Teresactop			



# WELCOME Please Sign In

## Open House and Public Hearing

Draft Environmental Impact Statement for the proposed  
Resolution Copper Project and Land Exchange

Print Name	Address	Email	(v) Add my name to the mailing list
Johnette Ramsey	1030 N Delaware Apache Junction	johnnyramsey-1@msn.com	Yes
Carolyn Gray	511 W. Heron Dr, Superior, AZ 85173	spiritvision@theriver.com	"
Barbara Aemitage	416 Highland Superior AZ 85173		
Bruce Aemitage	" " " " "	BARMITAGE@SUPERIORAZ.GOV	✓
Alexandra Corcoran		acorcoran@milawaz.com -	Yes
Chris Spidle	7151 E. Rando Vista Dr <sup>Alway</sup> Scottsdale	C@SPIDLE.COM	✓
SK Figley	W. Quail Dr Superior AZ		
LF Tuttle	" " "		
Myrt Alex Romero	603 W McKelveyville St	acaramge2000@gmail.com	<del>○</del>
DAVID GUYAN	250 N. MAGMA AVE SUPERIOR 85173	dguyan1@msc.com	
STEVE HOLMQUIST	231 N. MAGMA AVE SUPERIOR 85173	scholmquist1@gmail.com	
LOUIS UASGOREZ	439 PORPHYRY ST. Superior AZ 85173		✓
Pete Riis	PINAL COUNTY SUPERVISOR		
Mila Besich	<del>AA</del> PO Box 218 Superior AZ 85173 <sup>Tom of Super</sup>	milad@superioraz.gov	✓
Hesston Klentk	11038 Travertine Ave. Mesa AZ 85212	hesston.klentk@pinto.com	✓
ADAM HAWKINS		AHAWKINS@GLOBALEXTERNAL.COM	✓
TIM RALSTON	P.O. Box 100, Miami, AZ 85539	Tralston@PintoValleyMine.com	✓
Greg Ghidotti	44 ACR 3114 Show Low AZ 85901		
Leslie Glass	6155 W Red Sky Cir. Tucson AZ 85713	bluewaterdance@comcast.net	
Tom Wright	528 W. Pebble Beach Dr. Tempe AZ 85282	<del>twright1955@yahoo.com</del> twright1955@yahoo.com	Yes

Location Superior

Date 9/10/19

Page 16 of 7



# WELCOME Please Sign In

## Open House and Public Hearing

Draft Environmental Impact Statement for the proposed  
Resolution Copper Project and Land Exchange

Print Name	Address	Email	(v) Add my name to the mailing list
Edward Eisele	105 W. SURREY DR	✓	
Avis HANKS	86 SURREY DR	✓	
Mike Sundblom - Pinal County	31 N. Pinal Street Florence AZ		
Elizabeth Butler	931 N		
Curt Shannon	9284 S Casa Prieta Dr. Gold Canyon, AZ 85118		
John GODEL	3944 N. 14TH ST PH, AZ 85014		
BEN DOWNER	7679 S. ICE HOUSE CANYON RD GLOBE AZ 85501	benclowner@gmail	X
Todd Pryor	854 S. Stone Ave Superior AZ		
Dr. Betsy Brandt	1074 E. Watson Dr. Tempe, AZ	biz.brandt@cox.net	X
Leanne Taylor			
Rosalie Padilla	1135. Christopher St. Superior, AZ 85173		
JAMES M. STEWART			
KURTIS J. HARRIS	P.O.B. 2717, GLOBE, AZ 85502	KHARRIS@AZDOT.GOV	✓
Michael L. Cozzi	P.O. Box 1094, Superior AZ 85173.	mccozi@me.com	✓
Michael Michaels	51345 Apple Valley Rd, Miami 85539	MEAYNcloud@wmconnect.com	✓
Dan Blondeau		dan.blondeau@gmail.com	X
Martin Navarrete			
Matt Mashaw	202 W. Gray Dr Superior AZ 85173		
Sue Anderson			
STEVE DAUGHERTY	85		

Draft EIS Public Hearing Sign Up -- Resolution Copper Project and Land Exchange

Speaker #	Full Name	Speaker #	Full Name
1	Roger Featherstone	26	
2	<del>Max Green</del>	27	
3	Henry C. Manoz	28	
4	ANNA JEFFREY x2	29	
5	DAVID GUNN	30	
6	Mitchell Michaels	31	
7	Tom Wright x2	32	
8	Sylvia Barrett x2	33	
9	MARY Gomez	34	
10	Don Zobel	35	
11	Nancy Freeman x2	36	
12	Sandra Rambler x1 Apache x2 English	37	
13	Judrey Johnson	38	
14	Ray C. Chamy	39	
15	Leslie Glass	40	
16	Jen Schenk	41	
17	O JERAY WATERS	42	
18	Wendster Yosie Sr x2	43	
19	-> given to public, but didn't want to speak	44	
20		45	
21		46	
22		47	
23		48	
24		49	
25		50	



### Random Speaker Order for Tonight's Public Hearing

Speakers 1-5	15	1	5	12	7
Speakers 6-10	10	13	11	6	9
Speakers 11-15	14	4	8	2	16
Speakers 16-20	17	18			
Speakers 21-25					
Speakers 26-30					
Speakers 31-35					

\*\*\* PLEASE NOTE \*\*\*

Based on a 2-hour hearing and each speaker having 3 minutes to comment the speakers below this line may not have time to speak in tonight's hearing

A second court reporter is available in the other room for you to leave a comment, if this schedule does not fit your needs or you are not able to speak in the 2-hour window

Speakers 36-40					
Speakers 41-45					









# WELCOME Please Sign In

## Open House and Public Hearing

Draft Environmental Impact Statement for the proposed  
Resolution Copper Project and Land Exchange

Print Name	Address	Email	(v) Add my name to the mailing list
San MONTGOMERY	10296 E. PRAIRIE HAWK Ln. SanTanValley AZ		<input checked="" type="checkbox"/>
Michael Gettens	21279 E. Alyssa Dr. Queen Creek, AZ	foodmesa@gmail.com	<input checked="" type="checkbox"/>
Jim Vaaler	4038 E. Turney Ave. Phoenix, AZ	jimvaaler@usn.com	<input checked="" type="checkbox"/>
Mark Hortigs	334 W. Palm Lane, Phoenix, AZ	markhortigs@yahoo.com	<input checked="" type="checkbox"/>
Audrey Johnson	P.O. Box 477 ByLAS, AZ		<input checked="" type="checkbox"/>
BEN MAYNARD	10550 E. WESTERN STAR RD SANTAN VALLEY	Box 685 Queen Creek AZ 85142	<input checked="" type="checkbox"/>
Jim Green SR	3896 E Copper Rd S.A.N.		
Curt Shannon	5284 S Casa Prieta Dr, Gold Canyon, AZ 85118		
Hyrum Byers		Iwhoam84@gmail.com	<input checked="" type="checkbox"/>
Michael Macias			
Lisa Levine			
Chelsea Hofmann			
Jordan Elder			

Location San Tan Valley

Date 9/12/2019

Page 4 of 5

13



# WELCOME Please Sign In

## Open House and Public Hearing

Draft Environmental Impact Statement for the proposed  
Resolution Copper Project and Land Exchange

Print Name	Address	Email	(v) Add my name to the mailing list
Kevin Brown	1627 E. Williams St, Tempe AZ 85281	Kevinpro@gmail.com	<input checked="" type="checkbox"/>
Patti Cutler			
Chris Burkhardt	6594 W SANDPIPER FLORENCE, AZ 85132	chrizzibuffalo@gmail.com	<input checked="" type="checkbox"/>
John Montgomery	16292 E PRAIRIEHAWK LN SANTAN VALLEY AZ 85143	Jamon377@gmail.com	<input checked="" type="checkbox"/>
Jennifer Strange	34580 N. DANISH RD SANTAN VALLEY AZ 85143	Jenstrange77@msn.com	<input checked="" type="checkbox"/>
Charlie Goff	SALT Superstition Area Land Trust	hallygoff@salta.com	
Arlene S. Diaz-Gonzalez			
Barbara Jean McAtlin	10593 E American Pride Dr. STV 85143	solidimagingoftel.net	<input checked="" type="checkbox"/>
Laurie Nessel		Laurienessel@gmail.com	<input checked="" type="checkbox"/>
Sandra Rasmussen			
Corinae Freeman		Titanium 325@yahoo.	
Bill Magnard	14294 watersedge TRAIL 55372	bmagnard@usinternet.com	<input checked="" type="checkbox"/>
Kathy Robertson		Kathy-robertson@fws.gov	
Hesston Klenk	11038 Travertine Ave, Mesa AZ 85212	Hesston.Klenk@ricinto.com	
Tom Mick	1030 E SADDLEBACK PL STV 85143		
Hami Ballard	B		<input checked="" type="checkbox"/>
Lian BigHorse		lbighorse@nachei.com	<input checked="" type="checkbox"/>
Bryan Seppala			
Jeremy Webster	33055 N. Brintlee Ln Santan Valley, AZ 85143		<input checked="" type="checkbox"/>
Duke Romero		duke.romero@gmail.com	<input checked="" type="checkbox"/>

Location San Tan valley

Date 9/12/2019

Page 5 of 5

20

Draft EIS Public Hearing Sign Up -- Resolution Copper Project and Land Exchange

Speaker #	Full Name	Speaker #	Full Name
1	Roger Featherstone	26	
2	Henry Mawz	27	
3	Sandra Rambler	28	
4	Lian BigHorse	29	
5	CURT SHANNON	30	
6	Luke Romero	31	
7	Corinne Freeman	32	
8	Kevin Brown	33	
9	LISA LEVINE	34	
10		35	
11		36	
12		37	
13		38	
14		39	
15		40	
16		41	
17		42	
18		43	
19		44	
20		45	
21		46	
22		47	
23		48	
24		49	
25		50	

LOCATION San Tan Valley, Az

PAGE 1 of 1



# WELCOME Please Sign In

## Open House and Public Hearing

Draft Environmental Impact Statement for the proposed  
Resolution Copper Project and Land Exchange

29 total

**\*\* Notice for Tonight – Possible Live Streaming Could Occur \*\***  
The Forest has been notified that a member of the public would like to livestream tonight's meeting.

Print Name	Address	Email	(v) Add my name to the mailing list
David Herrera.	424 ESSEX Rd.		
Jeanine Lynch	9101 E. Elmwood St	jeanine-lynch@gmail.com	✓
Chris Spidle	7151 E Rancho Vista Dr Scottsdale	C@SPIDLE.com	
JIM OHL	4128 S. HWAY 77 WINKELMAN AZ	JAMESOHL@CS.COM	✓
Nancy OHL	SAME AS ABOVE		
Patty Smith	4318 Dripping Springs Road Winkelman, AZ 85192	1JPSENT@gmail.com	✓
John & Nancy Hoopes	533 W. Elliot Rd Chandler 85225	jr hoopes@gmail.com	✓
ANNA JEFFREY	475 EAST ST SUPERIOR	annaj17@gmail	✓
Joe Wilson	Winkelman		
Glenn Ruiz	PO Box 1024, Winkelman, AZ 85192		
Paul Getten S	21291 E Alyssa Rd, Queen Creek AZ 85142		
Sarah Smith			
Vicky Peacey	9007 E Canyon Creek Drive Gold Canyon	vickie.peacey@riohb.com	
MIKE WICKERSHAM	Gold Canyon, AZ	mike.wickersham@gmail.com	✓



# WELCOME Please Sign In

## Open House and Public Hearing

Draft Environmental Impact Statement for the proposed  
Resolution Copper Project and Land Exchange

**\*\* Notice for Tonight – Possible Live Streaming Could Occur \*\***  
The Forest has been notified that a member of the public would like to livestream tonight's meeting.

Print Name	Address	Email	(v) Add my name to the mailing list
Leslie Glass	X		
JOHN H. SMITH			
BO DEEN	Q.C. AZ.		
MARILYN DEEN	Q.C. AZ.		
BILL CAMPHERE	KEARNY		
CHRISTMAS	QC		
Melissa Rabagr	Sapaw		
Mila Besich	Superior - Copper Area News		
Martina Burnam	Dudleyville		



Draft EIS Public Hearing Sign Up -- Resolution Copper Project and Land Exchange

Speaker #	Full Name	Speaker #	Full Name
1	DAVID Herrera	26	
2	Roger Featherstone	27	
3	Leslie Glass	28	
4	JIM ONL	29	
5	ANNA JEFFREY	30	
6	Roy C. Chavez	31	
7	Roy C. Chavez	32	
8	Michael Getten s	33	
9	John Viegas (went up after all speakers done)	34	
10		35	
11		36	
12		37	
13		38	
14		39	
15		40	
16		41	
17		42	
18		43	
19		44	
20		45	
21		46	
22		47	
23		48	
24		49	
25		50	

LOCATION Kearny, Az

PAGE 1 of 1



# WELCOME Please Sign In

## Open House and Public Hearing

Draft Environmental Impact Statement for the proposed  
Resolution Copper Project and Land Exchange

CO total

**\*\* Notice for Tonight - Possible Live Streaming Could Occur \*\***  
The Forest has been notified that a member of the public would like to livestream tonight's meeting.

Print Name	Address	Email	(v) Add my name to the mailing list
Kimberly O'ddonetto	1379 N Hwy 188 Globe Az 85501	Koddonetto@oddonetto.net	
Cranston Hoffman	WT mt ave San Carlos AZ 85550	-	
Jin Gillis	105 N 1 <sup>st</sup> St, Globe, AZ 85502	-	
Gereldine Kitchayan	#18 Kitchayan Rd Box 384 San Carlos Az 85550		
Lillian Bread	PO 351	San Carlos, AZ Peridot, AZ 85542	✓
Vanessa Nosie	P.O. Box 746 San Carlos, AZ 85550	vnosie11@gmail.com	
Morgan Frejo	P.O. Box 766 San Carlos AZ, 85550	Morgan.Frejo@yahoo.com	
Thomas DeKoster	517 N. Sullivan St #3 Miami, AZ - 85639		
Melinda Weisser-Lee	3864 W. Kimball St Thatcher, AZ 85552	kenmindy@aol.com	✓
Nizhoni Pike	P.O. Box 766 San Carlos, AZ 85550	nizhonipike23@gmail.com	✓
CARRIE LUTWY	P.O. Box 793 PERIDOT AZ, 85542	CREEDEE@bunil.com	
NEIL BLUMBERG	PO Box 202 GLOBE AZ 85502	NEIL@KAREPKG.COM	✓
Wendler Nosie Sr	P.O. box 766 San Carlos AZ 85550	apachex55@yahoo.com	✓
Anthony Lynn	P.O. Box 827 San Carlos AZ 85550	N/A	
Naelyn Pike	PO BOX 1093 San Carlos AZ 85550	naelyn70@gmail.com	✓
Diana Links	3975 E Dripping Springs Rd 85192	dianatenney@g.com	✓
Zachary Larsen	1513 E Birch St., Globe, AZ 85501	larsendoarizona@gmail.com	✓
ANNA JEFFREY	475 EAST SUPERIOR	azanna77@gmail.com	
③ Robert, Joseph, Kim Monroy	0161 CREEKS LN Winkelman, AZ		✓
Henry C Munoz SR.			



# WELCOME Please Sign In

## Open House and Public Hearing

Draft Environmental Impact Statement for the proposed  
Resolution Copper Project and Land Exchange

**\*\* Notice for Tonight – Possible Live Streaming Could Occur \*\***  
The Forest has been notified that a member of the public would like to livestream tonight's meeting.

Print Name	Address	Email	(v) Add my name to the mailing list
Cathy Melvin	1400 E. Ash St - Globe, Az (Gila County)	Cmelvin@gilacountyaz.gov	✓
Mary Anne MARENO	P.O. Box 489 Clavpool, AZ 85532	mmareno@cableone.net	✓
Tom Wright	528 W. Pebble Beach Dr. Tempe, AZ 85282	twright1955@yahoo.com	
Angel Hooke	P.O. Box 1803 San Carlos AZ 85550	hooke.angel@yahoo.com	✓
Fernando Shipley	417 Andrea Circle Miami AZ 85539	fernando@fernandoshipley.com	
Nancy Thias	6213 W Del Rio St Chandler AZ 85226	nthias@hotmail.com	
② Bob & Sandy Rausch	5679 S. Easy Street Gold Canyon AZ 85118	22sandytr@gmail	
② Dave & Cindy Brady	4465 E Dripping Springs Rd Wickenburg	davebrady@gmail.com	✓
Ray Chaney	106 W. Palo Verde Dr, Superior AZ 85173		
Roger Featherstone	You already have it.		
Michael A. O'Connell	1375 N Hwy 188 Globe AZ 85501	mcoconnell@cableone.net	✓

Location Globe, Az

Date 9-19-2019

Page 2 of 4





# WELCOME

## Please Sign In

### Open House and Public Hearing

Draft Environmental Impact Statement for the proposed Resolution Copper Project and Land Exchange

**\*\* Notice for Tonight – Possible Live Streaming Could Occur \*\***  
 The Forest has been notified that a member of the public would like to livestream tonight's meeting.

Print Name	Address	Email	(v) Add my name to the mailing list
Leslie Glass	6155 West Red Sky Cir. Tucson AZ		
Todd Pryor			
CHARLES D. WILEY	201 5TH ST GLOBE AZ 85501	dwiley1@cableone.net	
Ken Byrne	126 N. Byrne Rd Globe, AZ 85501		
Thea Wilshire	430 S. Third St, Globe, AZ 85501	DrTheaWe@yahoo.com	
Vernelda Grant			
Valerie Dewey			
James B Rasmussen	1681 E. Maricopa Dr, Globe, AZ 85501	jrasmussen@cableone.net	✓
Miranda Anderson	P.O. Box 687 Peridot, AZ. 85542		✓
Ben Downer	7679 S. Ice House Canyon Rd. Globe 85501	bendowner@gmail.com	✓
BILL LAMPHERE	P.O. Box 71 KEARNY, AZ 85137		+
Boase Pike	P.O. BOX 766 San Carlos, AZ 85550	boase love 24@gmail.com	
Sandra Rambler			
Audrey Johnson	Box 477 Bylas, AZ. 85530		
Delores Jordan	Box #54 Bylas, AZ 85530		
Curtis Pemberton	615 W Apache Junction	curt123pemb@gmail.com	✓
Brytnee Miller	1023 S meyer Ave Tucson, AZ	brytneelaurette@gmail.com	✓
Bryan Seepala	31447 Clodige San Tan Valley 85143		
Mitchell Michaels	51345 Apple Valley Rd, Miami, AZ	mrayn@cloud@wmconnect.com	
Margie Curley	Box 311 PERIDOT AZ 85542		

Location Globe, Az

Date 9-19-2019

Page 4 of 4

Draft EIS Public Hearing Sign Up -- Resolution Copper Project and Land Exchange

Speaker #	Full Name	Speaker #	Full Name
1	Kimberly Oddonetto	26	Cindy Baskin
2	Roger Farnstone	27	<del>David P. Pate</del>
3	Crysten Heftman	28	Michael Morris
4	Leslie Glass	29	
5	Vernelda Grant	30	
6	Brase Pike	31	
7	Vanessa Nosce	32	
8	Morgun Frejo	33	
9	Sandra Rambler	34	
10	Geri Hitchman	35	
11	Nichoni Pike	36	
12	Brytnee Miller	37	
13	Wendler Nossie Sr	38	
14	Pow Zobel	39	
15	Nadyn Pike	40	
16	Tom Wright	41	
17	Angel Hooel	42	
18	Nancy Thias	43	
19	Mitchell Michaels	44	
20	Anthony Logan	45	
21	Annack Beebe	46	
22	Henry Murrez Sr	47	
23	CARRIE CULLEY	48	
24	Ray C. Chavez	49	
25	Doreen Curley	50	

LOCATION Globe, Az



# WELCOME Please Sign In

## Open House and Public Hearing

Draft Environmental Impact Statement for the proposed  
Resolution Copper Project and Land Exchange

\*Possible Live Streaming Could Occur\*

The Forest has been notified that a member of the public would like to livestream tonight's meeting

Print Name	Address	Email	(v) Add my name to the mailing list
Bruce Wittig	Queen Valley		
Pam Bennett	Queen Valley		
ANNA JEFFREY	SUPERIOR, AZ		
Leslie Glass	Tucson AZ		
Richard Matthews	QV		
JOHN DANTICO	5597 E. PROMYSUS DR 85132	J.PANTICO@GMAIL.COM	✓
Sylvia Barrett		Sylbarrett@gmail.com	
BOB BARRETT	19807 E HAPPY RD QV AZ 85142	BOBBARRETT2@GMAIL.COM	
BILL STAPLES	10056 E LOS LAGOS VISTA AVE MESA AZ 85209	bstaples@azwater.com	
Ellie Horstley	449 S. Cholla Dr. Queen Valley 85118	elliehorstley@hotmail.com	
Holly Reed	469 W Morris Circle QV 85118	twoplants@yahoo.com	
Kim Jones	321 W. Morris Dr Queen Valley 85118	KimZak@yahoo.com	✓
Bryfnee Miller	1023, S. Meyer Ave, Tucson AZ 85701	bmiller@biologicaldiversity.org	
Richard Green	Superior AZ		
Korey Hjelmey	9228 E Caribbean Ln Scottsdale 85260	khjelmey@hotmail.com	✓
Thomas McDonald	10047 E Cloud View Av Gold C,		
Mark Washburn	163 Kirk Dr Queen Valley AZ 85118		
Roz Switzer	12454 N Lang Rd Florence, AZ 85132	switzerroz@gmail.com	
AMY HARWOOD	PO BOX 361 TUCSON AZ 85702	awheelerharwood@gmail.com	✓
Mark Hoelting	334 W. Palm Lane Phoenix 85008	markhoelting@yahoo.com	

Location Queen Valley

Date 10/8/2019

Page 1 of 7



# WELCOME Please Sign In

## Open House and Public Hearing

Draft Environmental Impact Statement for the proposed  
Resolution Copper Project and Land Exchange

\*Possible Live Streaming Could Occur\*

The Forest has been notified that a  
member of the public would like to  
livestream tonight's meeting

Print Name	Address	Email	(v) Add my name to the mailing list
Linda Payne	RV Park		
Stan Schepers	34895 E. Hewitt Station Rd	stanthessteelman@gmail.com	
Maryjo Fales			
Jim Walsh	1829 N. Rolling Stone Dr. TUC 85745	jwalsh@cheerful.com	X
Craig Johnson	1906 E Palmcroft Dr, Tempe	cvisualproduction@gmail.com	
THEODORA SCHIRO	17947 N. RED CLOUD TRAIL KEARNY, AZ 85137	tdschiro@gmail.com	✓
Kim Ursitti	1515 E. Silver King Rd. Queen Valley AZ 85118		
David P. Herrera	P.O. Box 864, Kearny, AZ 85137		
SAM CLARK	474 N. HARSTER CT CHANDLER, AZ 85225		
Jerry S Bauler	291 South Cholla Drive Queen Valley 85118		
Shyllie Jager	443 N Cavendish St QV 85118		
WILLIAM HART	1349 E. Lynda Lane, QV 85118		
ISVAN KISS	666 W SONORA ST SUPERIOR	AMOREAKISS@GMAIL.COM	+
JAMES MOORE	413 E. AVENIDA SIERRA MADRE, GILBERT AZ 85296	METENG R52@HOTMAIL.COM	
John Tannon	297 S. Alca Mist Pl. QV		
Rebecca Tannon	" " "		
Gregory Jordan	301- S. Piedra Negra Dr QV.	GBJORDAN04@gmail.com	
Paul & Marilyn Solamito	1142 E Victoria View ST. QV	bubbasola@gmail.com	
MARK & DEB PRATOR	1082 E VICTORIA VIEW ST QV	M.PRATOR1950@OUTLOOK.COM	
Glendine Crosby	256 W MORRIS Q.V.	none	



# WELCOME Please Sign In

## Open House and Public Hearing

Draft Environmental Impact Statement for the proposed  
Resolution Copper Project and Land Exchange

**\*Possible Live Streaming Could Occur\***  
The Forest has been notified that a  
member of the public would like to  
livestream tonight's meeting

Print Name	Address	Email	(v) Add my name to the mailing list
Roger Featherstone	NA		
Yanis Braukis	1301 E Cherry Ln QV		
Yanis Braukis	449 Cholla Dr QV		
John S. Manly			
DARRYL CROSS	1018 N. ACACIA RD A.V. AZ 85119		
Roy Chavez	NA		
Peg & Beck Parkinson	454 S Cholla Dr QV		
Wayne Leopold	717 E Queen Creek Dr.	pedreeman@yahoo.com	
Sandy Bahr	514 W Roosevelt, Phoenix 85003	sandy.bahr@sierradubs.org	
Jim Wealer	4038 E. Turney Phoenix AZ 85018	jimwealer@msn.com	
Rebecca Worren	378 N. <del>Elleopatra</del> <sup>Staller</sup> Ct Queen Valley Az 85118		
DON STEUTER	2508 E. Neathelbow Phx Az 85076	dsteuter@hotmail.com	
KEITH FREESE	18011 E. MARGARITA GILD CAWSON		
Theresa Castorena	224 W Parker Rd Superior AZ		
Guy A. PAYNE	120 W. Oro Negro Drive #77 Queen Valley AZ 85088	PRNRDude@Hotmail.com	
DANETTE L. SCHEPER	34895 E. HEWITT STATION Rd		
Greg Kooziz	4047 E. Thristle Landing, Phx. AZ 85044	gkooziz@cox.net	
Diana Amy Baules	381 S Cholla Dr Queen Valley AZ 85218		
Katherine (Reed)	34808 74th Pl Mesa AZ 85208		
John Santacruz	1466 E. Saratoga Court, Gilbert, Az 85296	JSANTACRUZ@COX.NET	X

Location Queen Valley

Date 10/8/2019

Page 3 of 7



# WELCOME Please Sign In

## Open House and Public Hearing

Draft Environmental Impact Statement for the proposed  
Resolution Copper Project and Land Exchange

\*Possible Live Streaming Could Occur\*

The Forest has been notified that a  
member of the public would like to  
livestream tonight's meeting

Print Name	Address	Email	(v) Add my name to the mailing list
MANUEL G. Sanchez	396 N Queen Anne Dr Queen Valley AZ <sup>85118</sup>	mgs3350@yahoo.com	✓
Nancy Freeman	188 Calle del Arbo Green Valley, AZ		
MICHAEL W. HING	244. Kellner Ave, Superior, AZ 85173	MAYORHING1@HOTMAIL.COM	✓
DALE VILZ	1239 E. SAGEBRUSH ST. GILBERT, AZ 85296	DVILZ@EARTHLINK.NET	✓
Ellen Hopp	10628 N 97th St Scottsdale AZ 85260	markellenhopp@gmail.com	
Jason Sutter	1101 W. Weber St. DLc AZ 85007	sutter.jason@azdeg.gov	
Terry + Rachel Roth	1290 E. Cherry Ln, Queen Valley, AZ 85118	qvdaisyrae@gmail.com	
Diane Darnell	301 S Pineda Negan Dr Q.V.		
Vanessa Noser	P.O. Box 766 San Carlos, AZ 85550	vnoser12@gmail.com	
Bease Pike	P.O. Box 766 San Carlos, AZ 85550	BeaseLove24@gmail.com	
Lian Bighorse	1512 W. Garden St. Mesa, AZ 85201	l_bighorse@yahoo.com	
Sandra J. VanBorp	413 W. Picket Post Dr. 85173		
Sandra Rambler			
Shawn	7151 E Raudon Vista Dr Scottsdale	C@SPIDLE.COM	
Gert Shannon	5284 S Casa Prieta Dr, Gold Canyon, AZ 85118		
Bill Russell	326 E. Diane Dr. Queen Valley 85118		
Valerie Martin	P.O. Box 845 Apache Junction, AZ 85117	↑ ↑ ↑	✓
Walter Kastner	↓ ↓ ↓ ↓	yaxabit@gmail.com	✓
MATICKA Smith	376 S. ALTA VISTA Dr, Queen Valley AZ <sup>85118</sup>		
Art Trevis	3.55 Rio Vista Dr. Queen Valley AZ. 85118		

Location Queen Valley

Date 10/8/2019

Page 4 of 7



# WELCOME Please Sign In

## Open House and Public Hearing

Draft Environmental Impact Statement for the proposed  
Resolution Copper Project and Land Exchange

\*Possible Live Streaming Could Occur\*

The Forest has been notified that a  
member of the public would like to  
livestream tonight's meeting

Print Name	Address	Email	(v) Add my name to the mailing list
Morgan Frejo	P.O. 766 San Carlos, AZ		
Duke Romero	1512 W Garden St Mesa, AZ 85201		
Mabel Cox	P.O. Box 424 Superior AZ, 85173		
Richard Tronbridge	837 S. Stone Ave Superior AZ " "		
WMA Conger	117 W. KIRK DR. Queen Valley, AZ		
Joe Reeves	345 W Kirk Dr Queen Valley		
Elizabeth Whitman	1201 E. Jefferson St. Phoenix		
Fred Miramon	101 SAHUARO DR Superior AZ		
Debra Wahlforth	214 N Charlotte St QV.		
EAL ROSSELLANO	504 E. DAVE		
Monika Anderson	" " " "		
Jana Kendall	389 S. Rio Vista Dr Q. Valley		
Sherry Eposito	485 E Queen Creek, Q Valley		
Kouis Short	44 W SAHUARO DR QV		
Dan & Sharon Clark	937 N. Sherwood QV		
Michelle Brooks	1158 N Queen Swamp Way QV		
Rory Hirscht	1439 VICTORIA VIEW ST QV		
Dan Sicks			
Manny Ruiz	P.O. Box Superior AZ		
BEN MATYWARZ	PO BOX 685 QUEEN CRK AZ 85142		

Location Queen Valley

Date 10/8/2019

Page 5 of 7





# WELCOME Please Sign In

## Open House and Public Hearing

Draft Environmental Impact Statement for the proposed  
Resolution Copper Project and Land Exchange

**\*Possible Live Streaming Could Occur\***  
The Forest has been notified that a  
member of the public would like to  
livestream tonight's meeting

Print Name	Address	Email	(v) Add my name to the mailing list
Jette Thompson	250 N. Cleopatra St, 85118	jetteatkins@gmail.com	
Jeff Cox	250 N. Cleopatra St, 85118	coxjeff2012@gmail.com	
Brook Crockett	3401 E. Grandview Rd. Scottsdale	<del>brookcrockett@gmail.com</del>	NO please
JAMES E. O'Donnell	9603 S. 51 <sup>st</sup> St. Phoenix Az. 85044	jim@odappraise.com	yes
ROB/NATHAN BICKART	1128 N SHERWOOD WAY Q.V		
LEE DENISON	" " "		
JAMES SUTHER	1898 S Stone Av, SUPERIOR AZ	stam@magnumdiamond.com	
DAVID + KATHY SHIELDS	469 N. CAVENISH ST QUEEN VALLEY AZ	DTSHIELDS1@aol.com	YES
Stefanie Reymann	2185 W Running Deer Queen Valley AZ	spreymann@gmail.com	YES
James Sumner	62 W SALVAGO DR Queen Valley AZ	James.Sumner@yahoo.com	YES
Dwight Metzger	POB 1212 TUCSON AZ 85702	emeraldpeak@hotmail.com	
Ellen Williamson	6781 W Noble Prairie Way Florence		

Draft EIS Public Hearing Sign Up -- Resolution Copper Project and Land Exchange

Speaker #	Full Name	Speaker #	Full Name
X 51	Roger Featherstone	76	
X 52	AMY HARWOOD	77	
X 53	Sylvia Barrett	78	
X 54	mark Hoodings	79	
X 55	Nancy Freeman	80	
X 56	JIM MOORE	81	
X 57	VANESSA NOSIE	82	
X 58	Wendster Nosie Sr.	83	
X 59	Anna Jeffrey	84	
X 60	Bease Pitee	85	
X 61	Morgan Fresno	86	
X 62	Lian BigHorse	87	
X 63	Duke Rammer	88	
X 64	Don Steutier	89	
X 65	Sandra Rambler	90	
X 66	CHRIS SPICALE	91	
X 67	Roy C. Chavez	92	
X 68	Brytnee Laurette	93	
X 69	Gandy Baker	94	
X 70	Korey Afelmeir	95	
X 71	Fred MIRAMON	96	
X 72	MICHAEL O. HING	97	
X 73	Theresa Nosie	98	
X 74	Curt Shannon	99	
75		100	

\*Possible Live Streaming Could Occur \*  
 The Forest has been notified that a member of the public would like to livestream tonight's meeting



# WELCOME Please Sign In

## Open House and Public Hearing

Draft Environmental Impact Statement for the proposed  
Resolution Copper Project and Land Exchange

\*\*\* Filming and Photography of this meeting is likely to occur by members of the public and media \*\*\*

Print Name	Address	Email	(v) Add my name to the mailing list
John Heiker	1841 S hovee mesa az	John.Heiker@BSI-Sma.	
Abdul AlYousef	319 E Lemon St	# asa lyous @ asu.edu	
Lynn Ashby	3748 E. Sheridan St. Phx 85008	plashby@msu.com	X
Orlando Arenas	2301 W Olborn Rd	Doradobvilla@gmail.com	
Jenna Horner	1515 S 48th St, 2121, Phoenix, AZ 85048	jph75@uau.edu	X
Richard Kaiser	303 East South Mountain Avenue, #91, Phoenix 85042	rkaiser192@aol.com	
Alisha Rachkaskie	10009 S. 44th Street Phoenix AZ 85044	alisharachkaskie@gmail.com	
MANUEL RANGEL			
Roger Featherstone	N/A		
Howard Rotherberg	Queen Valley		
Kyle Chulepah	2111 W 2nd St Mesa AZ 85201	kowachulepah@gmail.com	
Tyler Shaw	2111 W 2nd St Mesa AZ 85201	ShawT054@gmail.com	
Sylvia Barrett		sylbarrett@gmail.com	
Brittany Chamberlain	17226 N. 37th St Phoenix AZ 85032	bchamberlain716@gmail.com	
Thaddeus Barringer	10621 S 48th Way Phoenix AZ 85044	@to2welding@yahoo	
Shane Smith			
Shevaighn Black	1525 W Naranja Ave Mesa, AZ 85202	Sblack10@arizona.edu	
ROD CARLSON	4838 E DESERT VIEW DR. 85044	RDCDVD@HOTMAIL.COM	
Debra Knol		debra.knol@azcentral.com	X
Tim Collins	21 S. 40th St. Phoenix 85034	tcollins@billjohnsenequipment.com	✓

Location Tempe

Date 10/10/2019

Page 2 of 8

20



# WELCOME Please Sign In

## Open House and Public Hearing

Draft Environmental Impact Statement for the proposed  
Resolution Copper Project and Land Exchange

156

\*\*\* Filming and Photography of this meeting is likely to occur by members of the public and media \*\*\*

Print Name	Address	Email	(v) Add my name to the mailing list
Marnie Greenbie	4315 E. San Gabriel Ave Phoenix AZ 85244	mgreenbie@g.com	
David Cohrs	11221 S 56th St #1019 Phoenix AZ 85044	davidcohrs@cox.net	
Charlotte Grefe	1147 E. Wesleyan Dr, Tempe AZ 85282	iowagal@cox.net	
LAURIE Nessel			
TICE SUPPLEE	918 W. Roosevelt St. Phx, AZ 85007	tsupplee@audubon.org	
Bob Harding	4318 N. 46th, Ranier, Mesa AZ 85215	rob41213@yahoo.com	
Jim Dublusk	10051 E. Lindrose Dr Scottsdale AZ 85260	jdublusk@icloud.com	<input checked="" type="checkbox"/>
Stephanie Ryan	1333 W WOODLAND AVE, PHOENIX, AZ 85007	sdr67@nav.edu	
Henry Smith	Camp Verde AZ	hsmith@ym.org	
Audrey Johnson	Box 477 Bylas, Ariz. 85300		<input checked="" type="checkbox"/>
SUZANNE PATTEN	Box 684 Peridot AZ 85542		<input checked="" type="checkbox"/>
Clark S Hetman	Lewis Lake, Fair Haven, New Jersey 07729	clark.hetman@gmail.com	<input checked="" type="checkbox"/>
Shayna Ortega	3948 S. NEBRASKA ST. Chandler AZ 85248		
Madelaine Vestrejs	1960 E. Riva Dr Tempe AZ 85283		
Jackie Watkins	236 E Oxford Dr. Tempe AZ 85283	jackwatkins@gmail.com	
Amanda Beckmorse	4727 E. Warner Rd #102 Phoenix AZ 85044		no
Grant Parks	391 Ancora Dr W Phx AZ 85340		
Jean Mabee	1040 W. ERICAS GILBERT AZ 85233	JMWBKBOX@TLCSEM.COM	
Robert C. Tolton Jr.	461 E Moore Ave, Gilbert AZ 85234	rob.2216462@maricopa.edu	no



# WELCOME Please Sign In

## Open House and Public Hearing

Draft Environmental Impact Statement for the proposed  
Resolution Copper Project and Land Exchange

\*\*\* Filming and Photography of this meeting is likely to occur by members of the public and media \*\*\*

Print Name	Address	Email	(v) Add my name to the mailing list
Tim Wright	5522 E. CAROL AVE. MESA, AZ.	AZSANDREIDER@COX.NET	<input checked="" type="checkbox"/>
Baase Pike	P.O. Box 766 San Carlos AZ, 85550	BaaseLove24@gmail.com	<input type="checkbox"/>
Leslie Glass	Tucson AZ		<input type="checkbox"/>
Rick GRINWELL	PO Box 57605 Tucson, AZ 85732	Rick@SOAZBC.com	<input type="checkbox"/>
Michael Pohlmeier	1807 E. Monterey Way Phoenix, AZ 85016	Mike.Pohlmeier@gmail.com	<input type="checkbox"/>
Miguel Garcia	732 S. Pasadena Mesa, AZ 85210	prestomagic2020@yahoo.com	<input type="checkbox"/>
Garrick Taylor	3200 N. Central Ste. 1125 Phx 85012	gtaylor@azchamber.com	<input type="checkbox"/>
TRESSIA Contreras		TRESSIA@FNFINC.COM	<input type="checkbox"/>
Hesston Klenk	11038 Travertine Ave	hesstanklenk@riotinto.com	<input type="checkbox"/>
Tolvinie Nosie	Peridot Box 484 - 85542		<input type="checkbox"/>
Wendster Nosie	P.O. box 766 San Carlos AZ		<input type="checkbox"/>
Parker Shea	1031 W Laguna Dr Tempe AZ	pshea@azmirror.com	<input checked="" type="checkbox"/>
Betty Wagner	4545 N 42 <sup>nd</sup> ST, PHX AZ 85018	betty@WagnerPartnership.com	<input type="checkbox"/>
TOM WASNER	4545 N 42 <sup>nd</sup> ST #5 Phx 85018	TOM@WASNERPARTNERSHIP.COM	<input type="checkbox"/>
Isiah Jiang	1202 E Fairmont Dr Tempe, AZ, 85282	ijiang@asu.edu	<input type="checkbox"/>
Eileen Dailey	2646 E Fountain St MESA 85213	eileen.dailey@cox.net	<input type="checkbox"/>
MARK ANNOWSKI	2606 E. FOUNTAIN ST MESA 85213	MARKANOWSKI@COX.NET	<input type="checkbox"/>
Reed Larson	3280 E Hemisphere Loop #100 Tucson AZ	reedl@outlook.com	<input type="checkbox"/>
Laura Medina	917 E. Spence Ave Tempe AZ 85281	LLMedina@asu.edu	<input type="checkbox"/>



# WELCOME Please Sign In

## Open House and Public Hearing

Draft Environmental Impact Statement for the proposed  
Resolution Copper Project and Land Exchange

\*\*\* Filming and Photography of this meeting is likely to occur by members of the public and media \*\*\*

Print Name	Address	Email	(v) Add my name to the mailing list
DENNIS KARRE		KARRE1951@GMAIL.COM	
Jessica Milnes		jmilnes@restruction.com	✓
Arnel Diaz Angeles RAY CHRISTIAN		raychristian@yahoo.com	✓
STEVE DENNY	1841 S. HOMES MESA AZ 85204	STEVE.DENNY@BGI.EMAIL	
Roy Smith		RSmith@RevolutionIndustrial.com	✓
Manuel SALDANA	820 N 12 <sup>TH</sup> ST PHOENIX AZ	manuel.saldana.az@gmail.com	✓
Korey Hjelmelr			
Rebecca Hinton	1953 E Redfield Rd Tempe	rahinton@hotmail.com	
Hannah Williams	2000 E. Broadway		
Darlene Leslie	2111 W 2nd St Mesa AZ 85201	Darlene-Leslie@ymail.com	✓
Aaron Williams	2634 N 51st Ave Phoenix AZ 85035 #132	aaronwilliams1028@gmail.com	
Allen Chalean	2111 W 2nd St. Mesa AZ 85201	ahuangyn@gmail.com	
Ethan Leslie	2020 S Stewart St. Alhambra School Mesa AZ 85202	Elesle0312@gmail.com	
DAN GARCIA	2013N LAUREL AVE	dan.garcia@mindspring.com	✓
Ruth Valencia	6122 E. Windsor Ave.	ravalenc@cox.net	
Sherris Gerlach	1247 S. Quinn Mesa, 85206	sgerlach3@cox.net	
BOB BARRETT	19807 E. HAPPY RD SCOTTSDALE AZ 85142		
Indie Valenzuela	6310 N 34th Dr. Phoenix AZ 85017	indie-valenzuela@yhc.com	

Location Tempe

Date 10/10/2019

Page 4 of 8



# WELCOME

## Please Sign In

### Open House and Public Hearing

Draft Environmental Impact Statement for the proposed  
Resolution Copper Project and Land Exchange

\*\*\* Filming and Photography of this meeting is likely to occur by members of the public and media \*\*\*

Print Name	Address	Email	(v) Add my name to the mailing list
Craig Johnson	1906 E Palmscroft Dr, Tempe AZ	crjohnson1382@yahoo.com	
ANTHONY AQUINO	21 S. 40 <sup>TH</sup> ST, PHOENIX, AZ 85034	aaquino@billjohnsonequipment.com	✓
Vanessa Nosie	P.O. Box 766 San Carlos, AZ	vnosie17@gmail.com	✓
Morgan Frejo	P.O. Box 766 San Carlos, AZ		
ADAM HAWKINS	24 W. CAMERBARK AVE PHX 85013	ADAMPHAWKINS@GMAIL.COM	✓
Kati Spencer	1710 E Julie Dr. Tempe 85283	kspenceraz@gmail.com	✓
Roy Chavez			
BARBARA DIERS BLACKMAN	7654 S 41 <sup>ST</sup> PL PHOENIX AZ 85042	BEEDERWELSH@YAHOO.COM	
ANDREW E. BURDETTE	P.O. Box 192, San Carlos, AZ 85550		
Lucinda Hinojos	2010 N. 104 <sup>TH</sup> AVE AVONDALE AZ	lucindayrene@gmail.com	✓
Olle Pablos		alepablos713@gmail.com	✓
DAVE ANDERSON	4407 E. Ute St. PHOENIX, AZ 85026	dave@thefellowship.com	✓
Anna Jeffray	Superior		
MANUEL PINO	6737 S. Lakeshore Dr. Tempe, AZ 85283	redsunnmp4@gmail.com	
Min Yune	2546 E. Laurel St Mesa AZ	peace2prosperity@gmail.com	
Mark Horling	334 W. Palm Lane Phx	markhorling@yahoo.com	
BRIAN BALLARD	355 W ROMA AVE PHX AZ 85013	ballard.arch@yahoo.com	✓
Eileen Baden	1334 W. Laird St. Tempe AZ 85281	Eileenbaden@gmail.com	✓
MAT NEHRMEYER	PO BOX 5601 ORACLE AZ 85023		
BYRON BADEN	1334 W LAIRD ST. TEMPE AZ 85281	bbbaden@gmail.com	



# WELCOME Please Sign In

## Open House and Public Hearing

Draft Environmental Impact Statement for the proposed  
Resolution Copper Project and Land Exchange

\*\*\* Filming and Photography of this meeting is likely to occur by members of the public and media \*\*\*

Print Name	Address	Email	(V) Add my name to the mailing list
John Chamberlain	17226 N 37th St Phx AZ 85032	rynuphyte@gmail.com	✓
Kathy Acker, Amanda	48 W Hillside St Mesa AZ 85201	KathyAcker@yah.com	
Don Stewart	2508 E Heatherbrook Phx 85016	dstewart@outlook.com	✓
MARK DAVIS	2175 W. GARDNER LN, TUCSON, AZ 85705	mark.davis@tetapumps.com	✓
Alfonso Small Canyon	917 E Spence Ave Tempe 85281	alfonsoyrael@gmail.com	
Grace Ellis	4700 S. McClintock Dr Suite 100 Tempe 85284	grace.ellis@galileoaz.com	✓
DAVE WALTERS	6133 S. Country Club Way, Tempe, 85283	DWALTERS@AMERICANFIRES.COM	
Barb Sylvester	119 W Michigan Ave, Phoenix, AZ, 85023	<del>barb</del> bsylvester@brown.cald.com	No
Lynn Lehmann	505 E Lydia Ln Phoenix AZ 85042	lehmann2@gmail.com	yes
KEVIN GILBERT	4706 E Euclid Ave, PHOENIX, AZ 85044	KEVIN@PIERCEEQUIP.COM	yes
Donna Rickz	1358 E Lowell Ave, Gilbert, AZ 85295	Donna Rickz	✓
Brent Bingham	5525 N 19th St, Phoenix AZ 85016	anactal@gmx.com	✓
Paulina Hidalgo	7320 W Superior Ave Phx AZ 85043	paullina.hidalgo@asu.edu	
Chris Spidle	7151 Ranch Vista Scottsdale	C @ SPIDLO . com	
Bea Trembath	102 Magma Hills Rd, Superior	Bea.trembath@riotint.com	
Trupper Moore	929 W Buffalo Trl. Camelback 85322	trupper@rezmediagroup.com	✓
Brett Tanner	2249 E Marquette Dr. Gilbert AZ 85234	brett.tanner@cti-az.com	
Sandra Randle			
Jared Bakken	477 E Apache Blvd. Tempe, AZ 85281	jaredbakken4@gmail.com	

Location Tempe

Date 10/10/2019

Page 6 of 8



# WELCOME Please Sign In

## Open House and Public Hearing

Draft Environmental Impact Statement for the proposed  
Resolution Copper Project and Land Exchange

\*\*\* Filming and Photography of this meeting is likely to occur by members of the public and media \*\*\*

Print Name	Address	Email	(v) Add my name to the mailing list
MELISSA SHANDEN GANJE		mshanjeng_je@gmail.com	
Corinne Freeman		titaniom328@yahoo	
Lian BigHorse		l_bighorse@yahoo.com	
Duke Romero		duke.romero@gmail.com	
Macluvia Morales		Macluvia22000@yahoo.com	
Tom Wright			
Oliver Sotomayor			
Andrew Lye		01,2156723@maricopa.edu	
Abdul Abtaim		29620115@ASU.EDU	
Nathan Johnson		NEOXX1@aol.com	
CARLOS GONZALES			
Gouyen Lopez		gouyenk22@gmail.com	
Nomie Brown		NBrown@gmail.com	
Lozen Lopez			
Sinetta Lopez		Sinettaj34@gmail.com	
Esteban Lopez		est2038856@maricopa.edu	
DAVID BOTER		ArizonaElias@yahoo.com	✓
DAVID MOWRY		CHUSICACODE@GMAIL.COM	
Mike Gray		mikelgray@att.net	
Douglas Dunn (DIE90)		Gustadunne@hotmail.com	✓

Location Tempe

Date 10/10/2019

Page 7 of 8



# WELCOME Please Sign In

## Open House and Public Hearing

Draft Environmental Impact Statement for the proposed  
Resolution Copper Project and Land Exchange

\*\*\* Filming and Photography of this meeting is likely to occur by members of the public and media \*\*\*

Print Name	Address	Email	(v) Add my name to the mailing list
Jessica Bersson	1615 E Verlea Dr. Tempe 85282	jessicabersson@gmail.com	<input checked="" type="checkbox"/>
Hannah Beriovi	1615 E Verlea Dr. Tempe AZ 85282	<del>hannah.beriovi@gmail.com</del> hannah.beriovi@gmail.com	<input checked="" type="checkbox"/>
Nancy Favour	BLM ASD, 1 N. Central Ave Ste 800, Phoenix AZ 85004	nfavour@blm.gov	<input checked="" type="checkbox"/>
Selores Jordan	P.O. BOX #54, Bylag, Arizona 85536		<input checked="" type="checkbox"/>
Rev. Paul Barrera	4425 S. Alder Dr Tempe		
Daniel Orozco	" " " "		
Marie Bear	7031 E Moreland St. Scottsdale, AZ 85257	mgbear@asu.edu	
Alton Lizer	1100 E. Osborn Rd. Phoenix, AZ		<input checked="" type="checkbox"/>
Laramie Kista	1415 N Jay St. Chandler, AZ 85147		No
Allycia Perros	1327 S. Hardy Dr. Tempe, AZ	allyperros@gmail.com	
Rebecca Miller	932 E WATSON DR. TEMPE AZ		
John Hoopes	533 W. Elliot Chandler		
TANYA LEWIS	2460 W DATSI ST CAMP VERDE AZ 86322	tlewis@yan-tribe.org	
CATHY PALASZ	1946 E JACKSON ST; PHX, AZ 85034	CATHY.PALASZ@CTI-AZ.COM	<input checked="" type="checkbox"/>
RANDY & PAULA BARLETT	452 E MONTEREY ST; CHANDLER, AZ 85225	RANDY.BARLETT@GMAIL.COM	
John Tamm	4700 Duffin Parkway South Dade, UT 84096		
Rebecca Rodriguez	5040 E. Cannon Dr., Paradise Valley AZ 85253	rebecar@email.arizona.edu	<input checked="" type="checkbox"/>
Thomas Cazares	244 West Seagull Pl Chandler AZ 85286	NA	
Roxanne Thomas	533 W Guadalupe Rd #2041; Mesa AZ 85210	roxanneeeee@gmail.com	

Draft EIS Public Hearing Sign Up -- Resolution Copper Project and Land Exchange

Speaker #	Full Name	Speaker #	Full Name
1	Darlene Leslie	26	Jim Doblowski
2	MANUELA RANGEL	27	Maria Yve
3	Roger Featherstone	28	Ryan Chamberlain
4	Sylvia Barrett	29	Vathy Mehr-Amiridis
5	Thaddeus Battering	30	Chris Spicke
6	Tom WRIGHT	31	Hannah Berouci
7	Vanessa Nogu	32	Brett Tanner
8	Morgan Freese	33	Sandra Ramirez
9	Bruce Pike	34	Lian Brightorse
10	Leslie Glass	35	<del>Duke Romero</del>
11	Fick GRINNE II	36	Tom Wright
12	STEVE TRUSSELL	37	<del>CORTINA FROEMAN</del> <small>ESTE ESTEBAN LOPEZ</small>
13	Miguel Garcia	38	Carlos Gonzalez
14	Garrick Taylor	39	Marlovía Morales
15	Ray Q. Chavez	40	Cherri Spade
16	Wendy M. Mosie Sr	41	Orlando Arenas
17	BERT WAGNER	42	Alejandra Pablos
18	JESSICA MILNES	43	Lucinela Hingos
19	ANNA JEFFREY	44	Manuel Sacoma
20	MARK DAVIS	45	
21	Manuel Pino	46	
22	Laura Medina	47	
23	Mark Hurlings	48	
24	BRIAN BAIRD	49	
25	Eileen Baden	50	

**Attachment 4:  
Meeting presentation slides**



United States Department of Agriculture

# Public Hearings

## Resolution Copper Project and Land Exchange Draft Environmental Impact Statement



Tonto National Forest



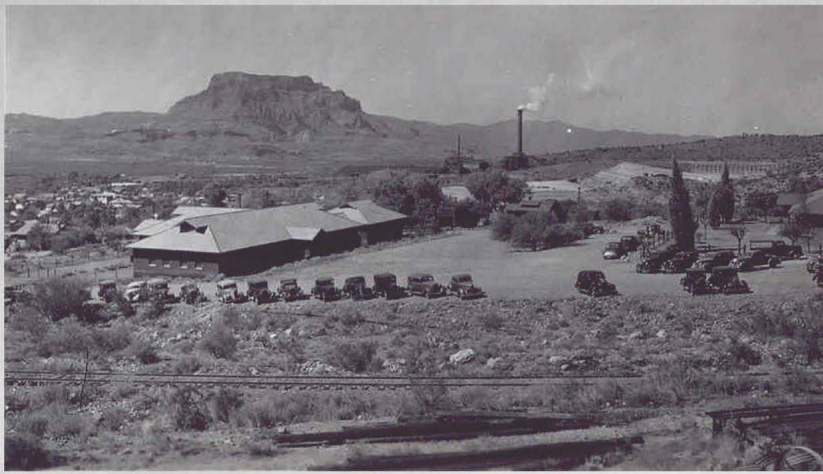



United States Department of Agriculture

# DRAFT Environmental Resolution Copy

## General F Resolutio



Forest Service

Tonto National Forest



United States Department of Agriculture

# DRAFT Environmental Impact Statement Resolution Copper Project and Land Exchange



Forest Service

Tonto National Forest

MB-R3-12-07

August 2019

**Volume 1**



### Resolution's

- Forest Service, pr
- Construction: 10 y
- Operations: 40 y
- Reclamation: 5-10
- 20 million tons of
- 100,000 acres of
- About 1/3 of 10-
- Keyes important
- Deposit located N

### THE PROPOSED A

To approve the pro  
submitted by Re  
complete the land  
Congress under S

- The proposed action is
- Keyes and an
- Keyes issues of
- Keyes purchase

### WHY ARE W

- ✗ Scoping
  - + Initial phase of EIS proces
  - + Together, we "scope" issu
  - mine and land exchange
  - + We want to understand yo
- ✗ Your comments will help
  - + Define issues for study in
  - + Identify alternatives to ad
  - + Identify mitigations to les
  - effects



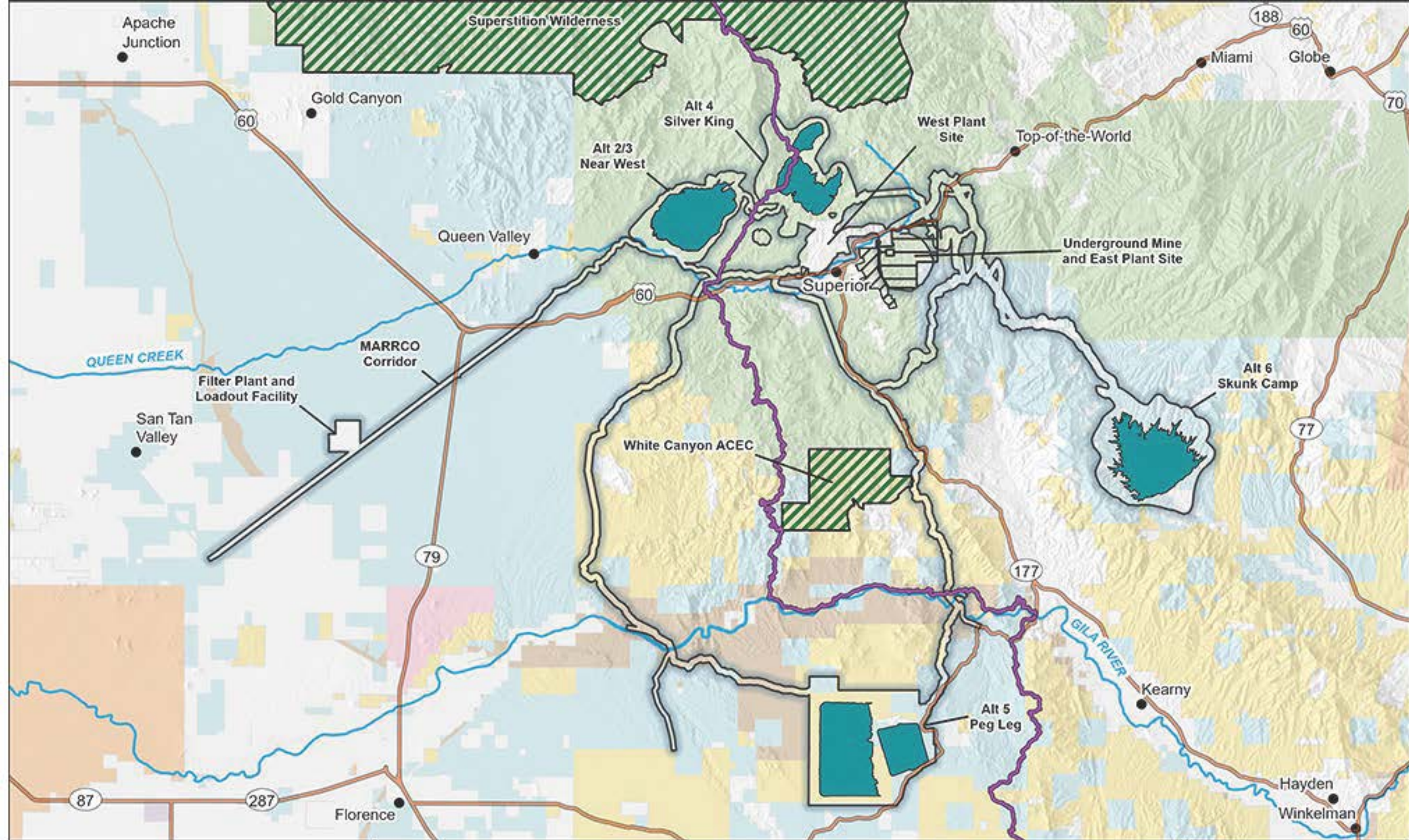

### Resolution Copper Project and Land Exchange

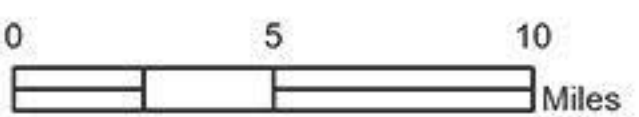

- |                           |                                     |                           |                       |
|---------------------------|-------------------------------------|---------------------------|-----------------------|
| Arizona Trail             | Apache Leap Special Management Area | <b>Land Ownership</b>     | Department of Defense |
| Proposed Action Component | Oak Flat Federal Parcel             | Forest Service            | National Park Service |
| Tailings Storage Facility |                                     | Bureau of Land Management | Private/Other         |
|                           |                                     | Bureau of Reclamation     | State                 |
|                           |                                     |                           | Tribal                |



Alternative	Tailings Storage Facility and Tailings Corridor (acres)	Embankment Length, Type, and Height	Distance for Tailings slurry (miles)	Tailings Type	Total Groundwater Pumped from Desert Wellfield (acre-feet*)	Tailings Facility Area Land Ownership
<b>Alternative 2</b> Near West Proposed Action	4,981	10-mile-long modified centerline embankment 521 feet high	5.3	Thickened Slurry (NPAG and PAG**)	600,000	Tonto National Forest
<b>Alternative 3</b> Near West – Ultrathickened	4,981	10-mile-long modified centerline embankment 510 feet high	5.3	Ultrathickened NPAG Slurry; thickened PAG slurry	500,000	Tonto National Forest
<b>Alternative 4</b> Silver King	5,691	No embankment. The maximum height of the filtered facility is between 750 and 1,040 feet.	0.2	Filtered	180,000	Tonto National Forest
<b>Alternative 5</b> Peg Leg <i>West Tailings Corridor Option</i>	12,455	7-mile-long centerline embankment 310 feet	28.1	Thickened Slurry (NPAG and PAG)	550,000	Bureau of Land Management; Arizona State Land Department; Private
<b>Alternative 5</b> Peg Leg <i>East Tailings Corridor Option</i>	12,122	7-mile-long centerline embankment 310 feet	22.7	Thickened Slurry (NPAG and PAG)	550,000	Bureau of Land Management; Arizona State Land Department; Private
<b>Alternative 6</b> Skunk Camp <i>North Tailings Corridor Option***</i>	10,112	3-mile-long centerline embankment 490 feet	19.8	Thickened Slurry (NPAG and PAG)	550,000	Arizona State Land Department; Private
<b>Alternative 6</b> Skunk Camp <i>South Tailings Corridor Option</i>	10,591	3-mile-long centerline embankment 490 feet	25.2	Thickened Slurry (NPAG and PAG)	550,000	Arizona State Land Department; Private

\*For comparison, the capacity of Roosevelt Dam on the Salt River is 1,653, 043 acre-feet (source: SRP)





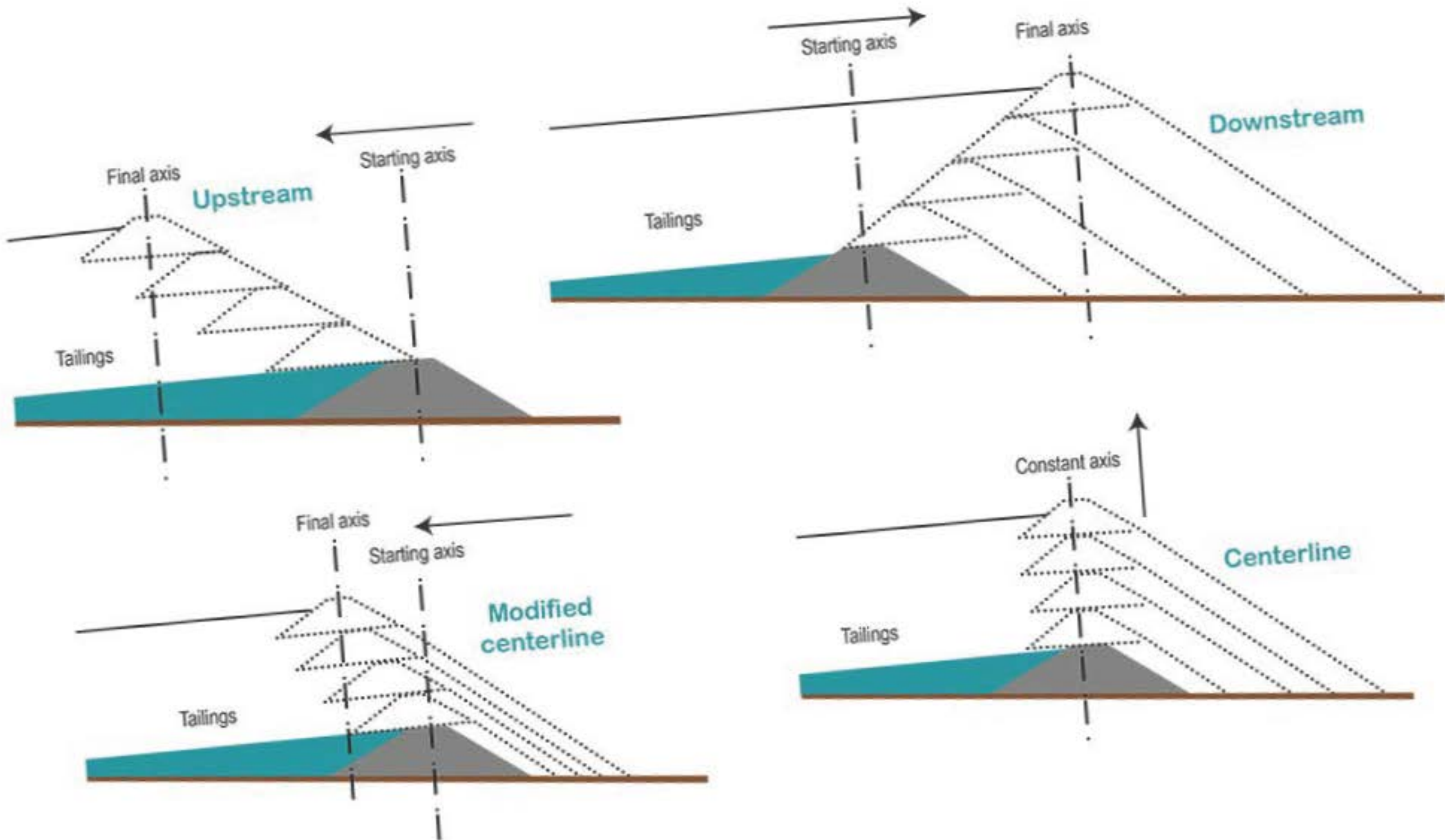

\*\*During processing the tailings are separated into two separate streams: Non-Potentially Acid Generating (NPAG) tailings that represent about 84% of the tailings, and Potentially Acid Generating (PAG) tailings that represent about 16% of the tailings. During processing, sulfide minerals are concentrated in the PAG tailings which have a greater potential to oxidize and generate acidic seepage to groundwater or surface waters.

\*\*\*Forest Service Draft EIS Preferred Alternative

# Tailings Embankment Types



# Tailings Disposal Range Based on Solids Content

Filtered tailings		Percentage solids content at disposal in tailings storage facility	>85%		Alternative 4 – Silver King
Paste tailings			70–85%		
Thickened tailings			50–70%	 	Alternative 3 – Near West Ultrathickened Alternatives 2, 5, and 6
Conventional slurry tailings			20–50%		

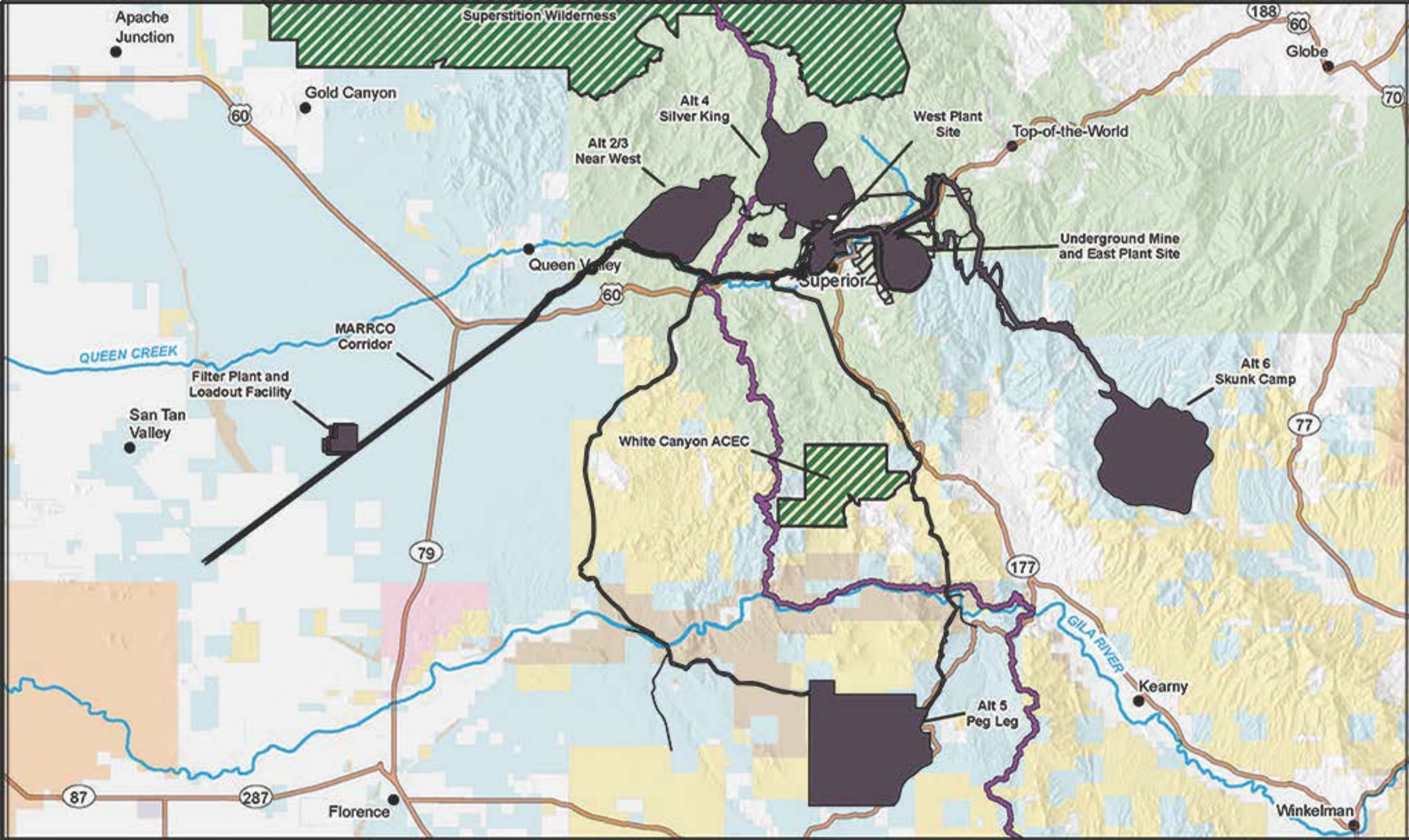

# Resolution Copper Project and Land Exchange

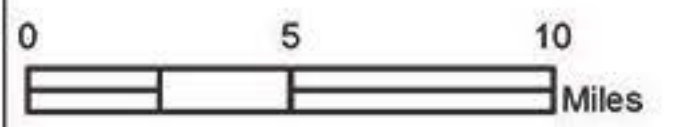

- |                                     |                           |                       |               |
|-------------------------------------|---------------------------|-----------------------|---------------|
| Arizona Trail                       | Oak Flat Federal Parcel   | Bureau of Reclamation | Private/Other |
| Proposed Action Component           | Forest Service            | Department of Defense | State         |
| Apache Leap Special Management Area | Bureau of Land Management | National Park Service | Tribal        |

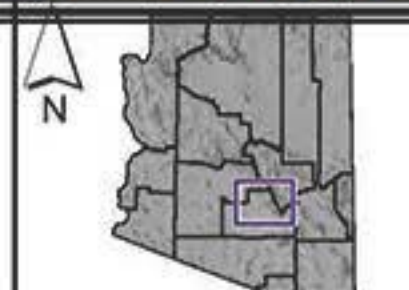

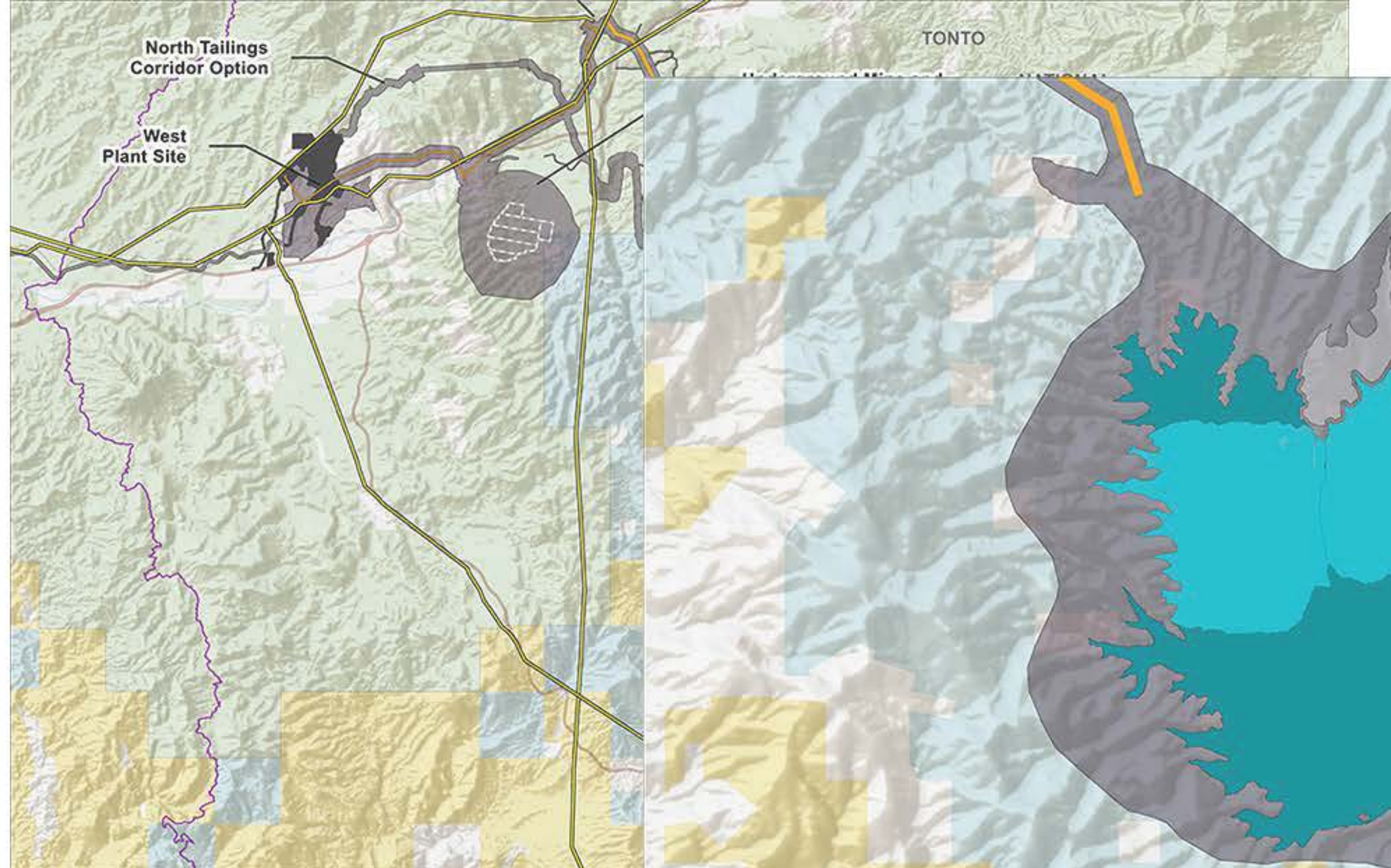

**Resolution Copper Project and Land Exchange**



- |                             |                        |
|-----------------------------|------------------------|
| — Arizona Trail             | ■ PAG Cell             |
| — Existing Power Line       | □ Borrow Area          |
| — New Power Line            | ■ Seepage Dam          |
| ■ Proposed Action Component | ■ Existing Disturbance |
| ■ Tailings Storage Facility | ■ State                |
| □ Mining Panels             |                        |

TONTO

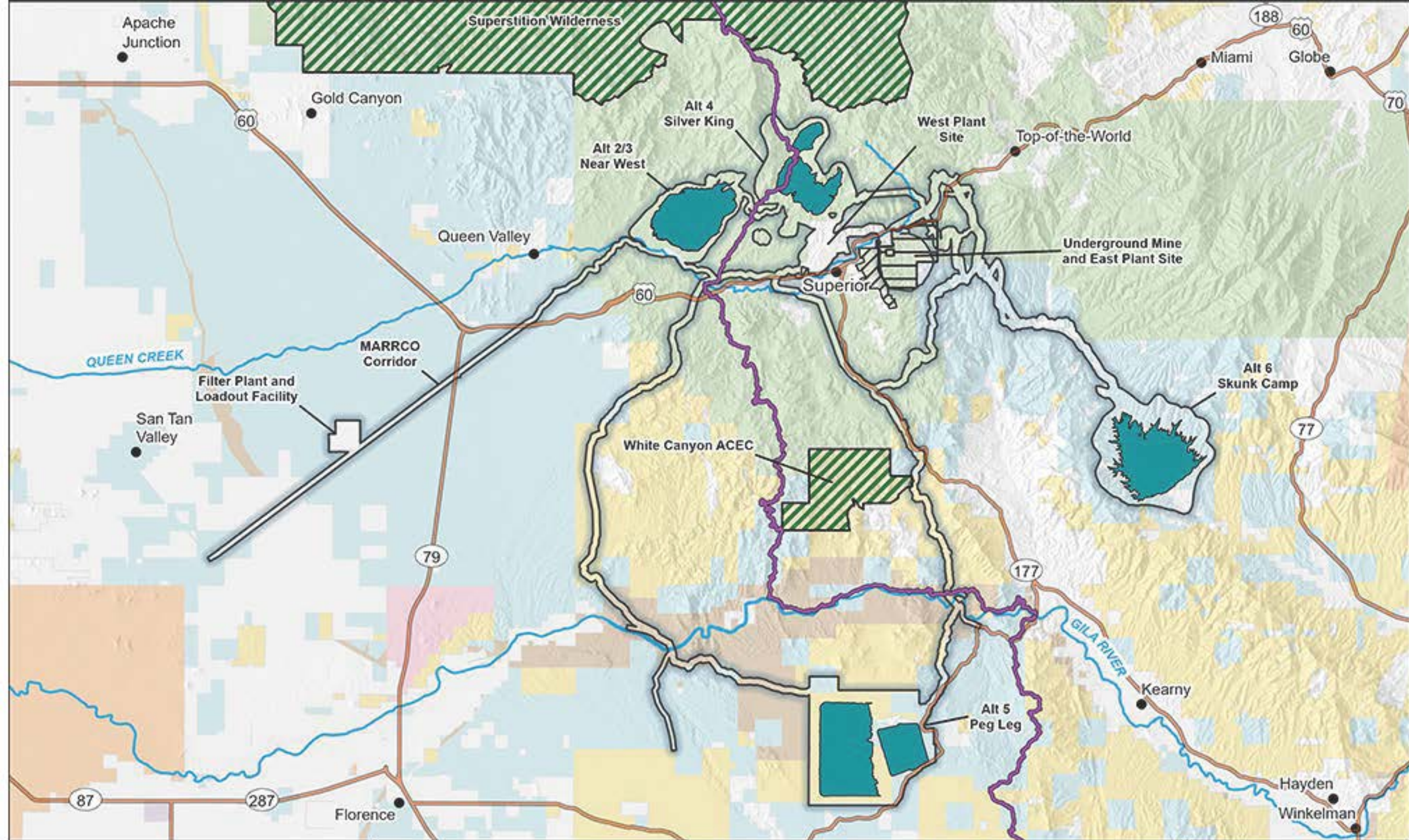

### Resolution Copper Project and Land Exchange

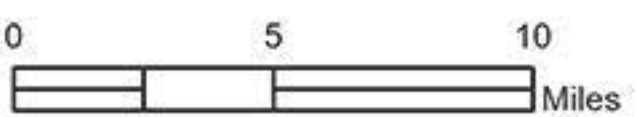

- |                           |                                     |                           |                       |
|---------------------------|-------------------------------------|---------------------------|-----------------------|
| Arizona Trail             | Apache Leap Special Management Area | <b>Land Ownership</b>     | Department of Defense |
| Proposed Action Component | Oak Flat Federal Parcel             | Forest Service            | National Park Service |
| Tailings Storage Facility |                                     | Bureau of Land Management | Private/Other         |
|                           |                                     | Bureau of Reclamation     | State                 |
|                           |                                     |                           | Tribal                |





Tribal Values  
and Concerns

Public Health  
and Safety

Cultural  
Resources

Water  
Resources

Air Quality

Socioeconomics

Soils and  
Vegetation

Scenery

Geology, Minerals,  
and Subsidence

Recreation

Wildlife and Special  
Status Species

Environmental  
Justice

Livestock  
and Grazing

Noise and Vibration

Transportation  
and Access

# Socioeconomics

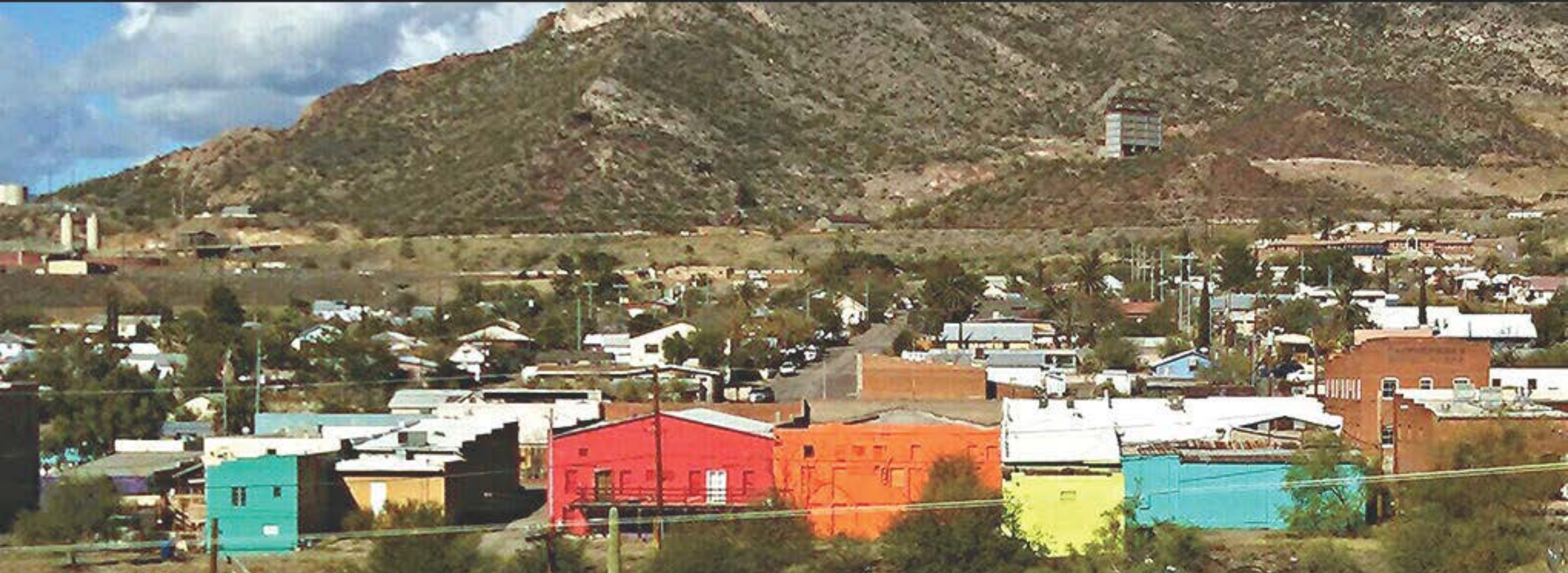

- **3,700 jobs**
- **\$1 Billion per year**

# Air Quality



# Tribal Values Cultural Resources



# Soils and Vegetation



# Wildlife and Special Status Species



# Water

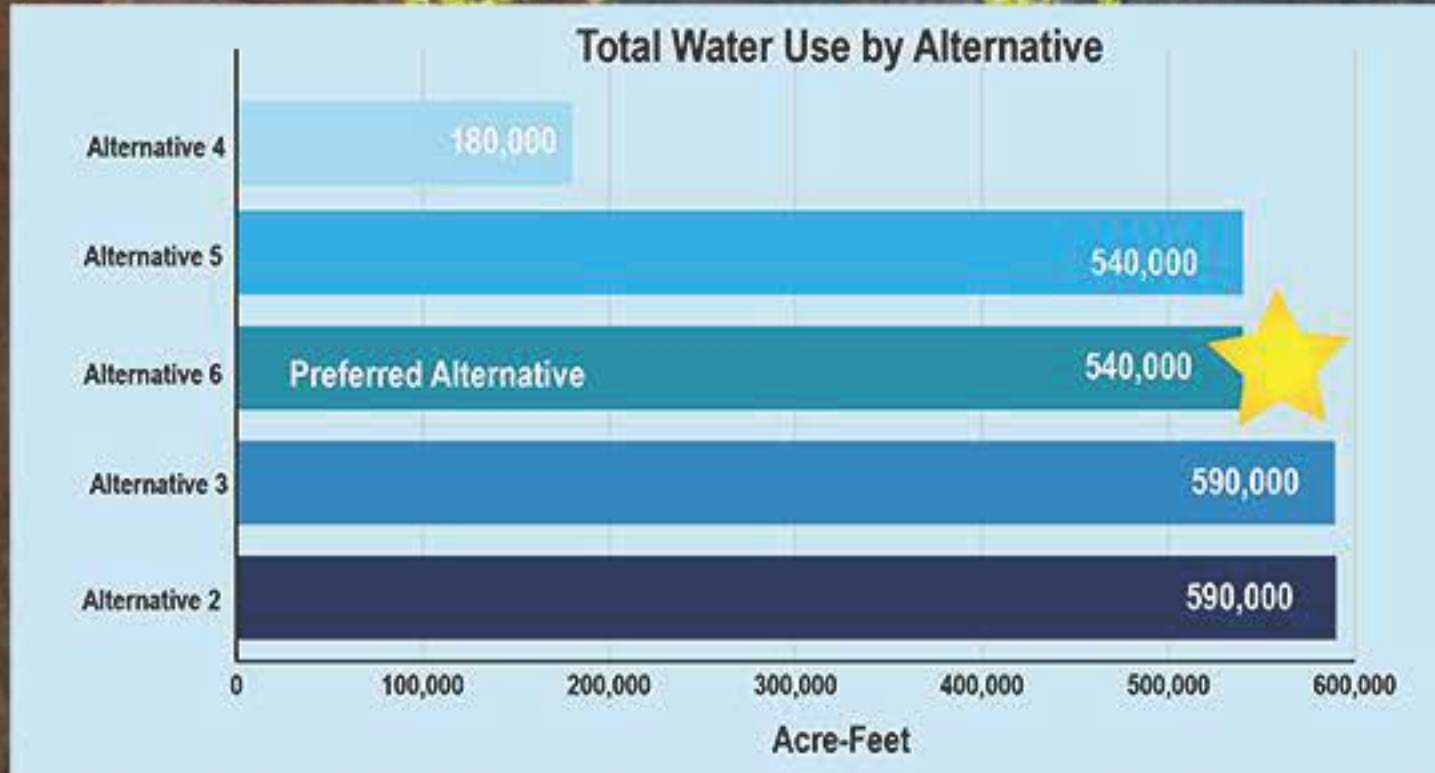

# Recreation



# Scenery

Gonzalez  
Pass



US 60, Milepost 219

111° 13' 39.47" W, 33° 16' 35.58" N

Truescape

Existing  
Conditions



US 60, Milepost 219

111° 13' 39.47" W, 33° 16' 35.58" N

Truescape

End of  
Mining

# Public Safety

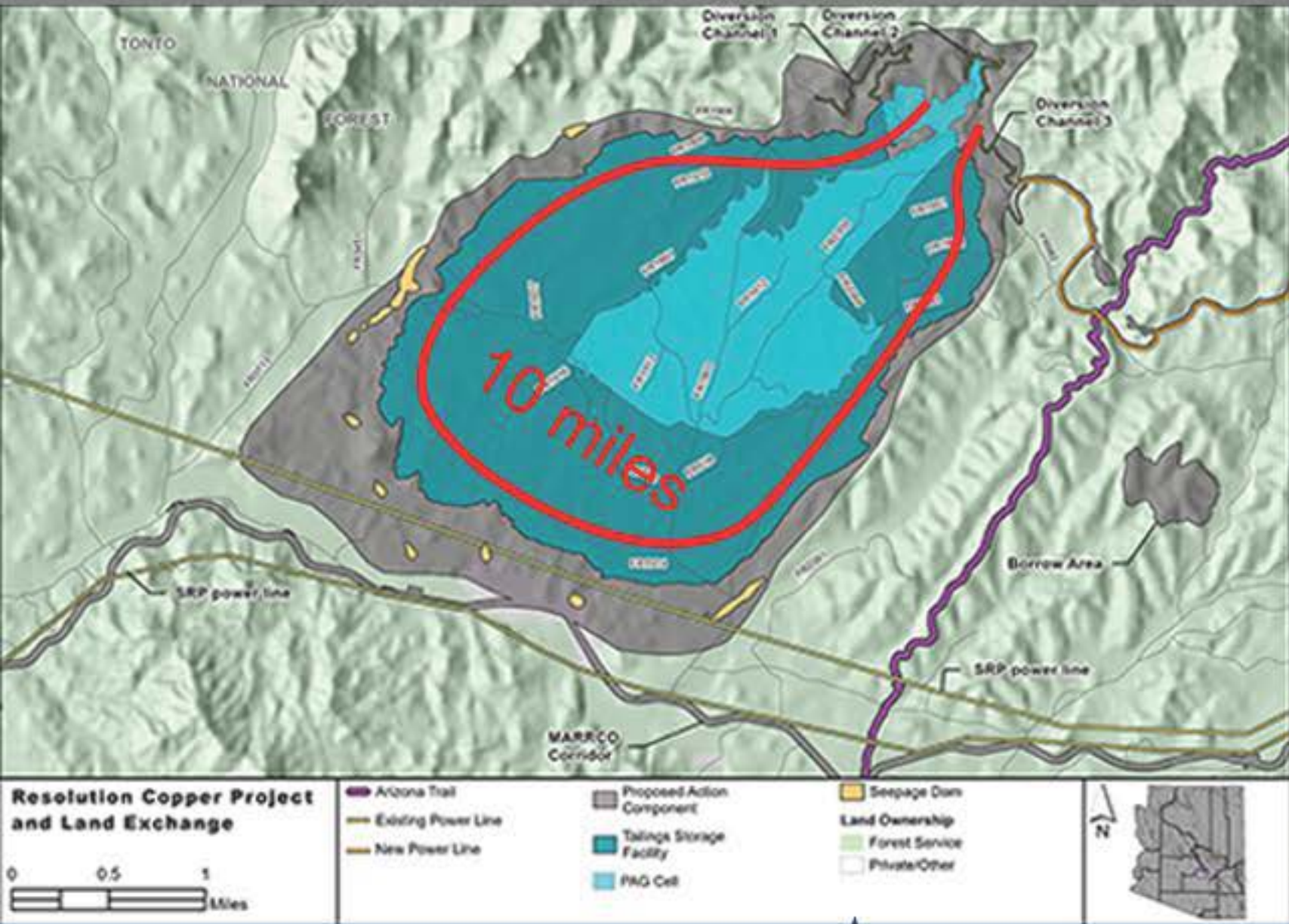

Alternative 2 Near West  
Proposed Action  
Tailings Storage

Alternative 6  
Skunk Camp Tailings Storage

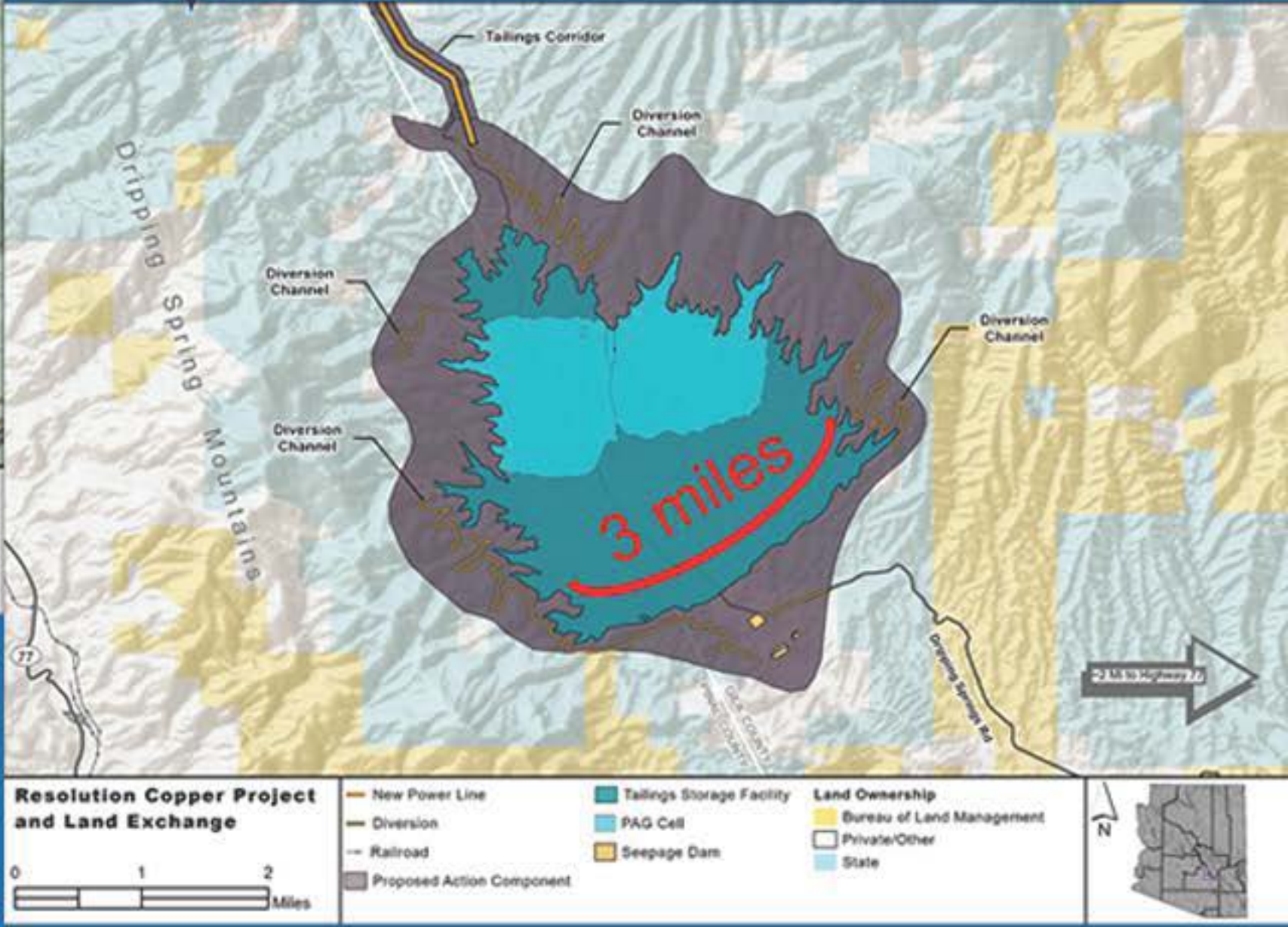

**Attachment 5:  
Meeting photos (Superior and San Tan)**



EXIT

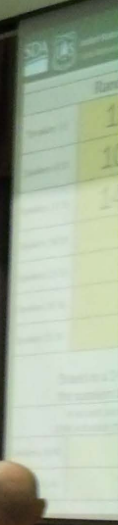
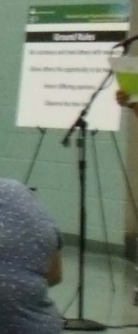



**Ground Rules**  
Be courteous and treat others with respect.  
Allow others the opportunity to be heard.  
Honor differing opinions.  
Observe the time limit.

Random Speaker Order for Tonight's Hearing

Speakers 1-5	15	1	5	1
Speakers 6-10	10	13	11	6
Speakers 11-15	14	4	8	2
Speakers 16-20				
Speakers 21-25				
Speakers 26-30				
Speakers 31-35				
Speakers 36-40				
Speakers 41-45				

\*\*\* PLEASE NOTE \*\*\*  
Based on a 2-hour hearing and each speaker having 3 minutes to speak, the speakers below this line may not have time to speak in tonight's hearing.  
A second court reporter is available in the other room for you to leave a comment if this schedule does not fit your needs or you are not able to speak in the 2-hour hearing.

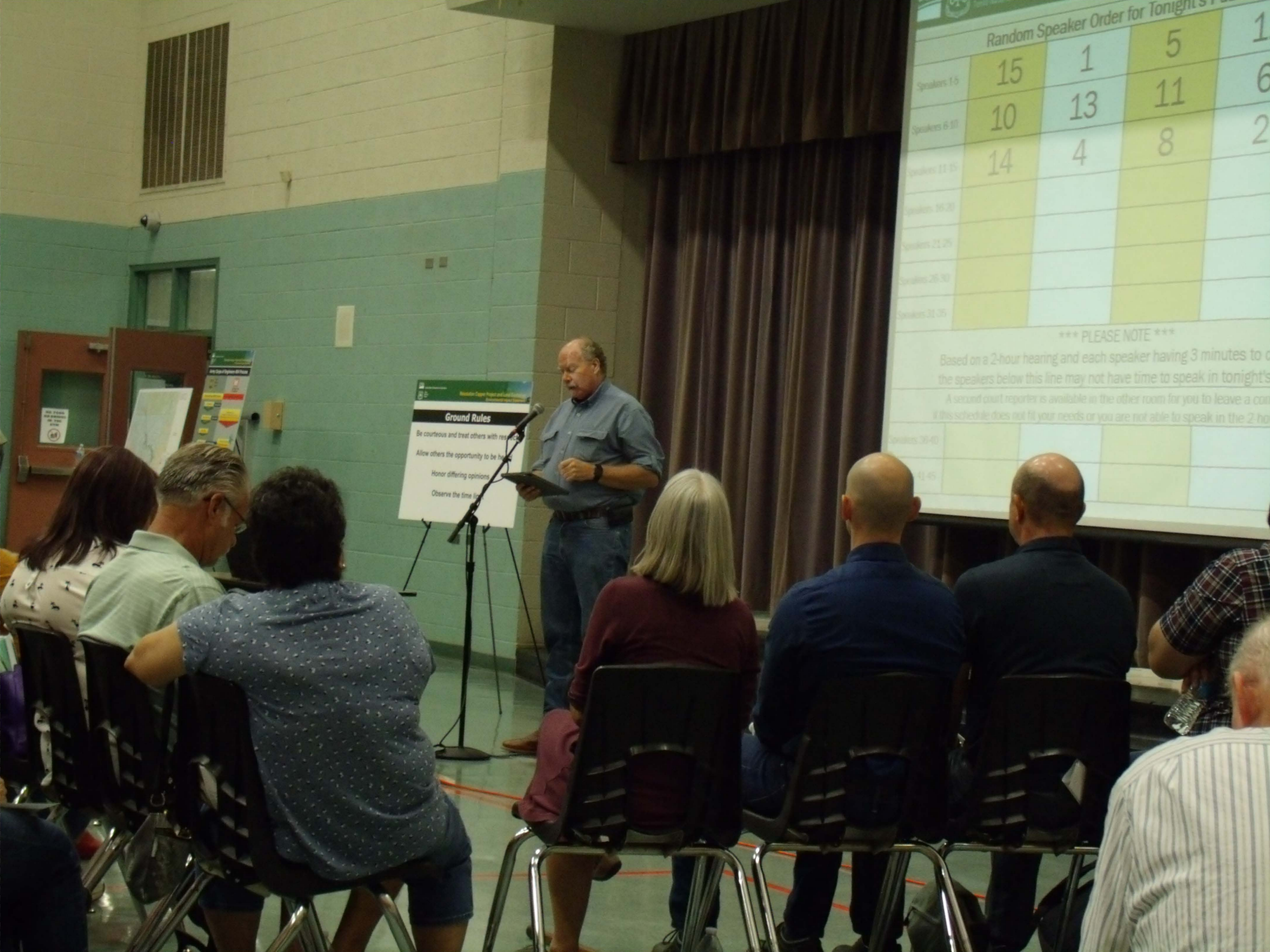

### Random Speaker Order for Tonight's Public

Speakers 1-5	15	1	5
Speakers 6-10	10	13	11
Speakers 11-15	14	4	8
Speakers 16-20			
Speakers 21-25			
Speakers 26-30			
Speakers 31-35			
Speakers 36-40			
Speakers 41-45			
Speakers 46-50			

\*\*\* PLEASE NOTE \*\*\*

Based on a 2-hour hearing and each speaker having 3 minutes, the speakers below this line may not have time to speak in the hearing. A second round of registration is available in the other room for you to register if this schedule does not fit your needs or you are not able to speak at this time.

**Ground Rules**  
Be courteous and treat others with respect.  
Allow others the opportunity to be heard.  
Honor differing opinions.  
Observe the time limit.





SDA United States Department of Agriculture  
 Sustainable Cooperatives Program and Local Partners

### Random Speaker Order for Tonight's Public Hearing

Speakers 1-5	15	1	5	12	7
Speakers 6-10	10	13	11	6	9
Speakers 11-15	14	4	8	2	16
Speakers 16-20					
Speakers 21-25					
Speakers 26-30					

**\*\*\* PLEASE NOTE \*\*\***  
 Based on a 2-hour hearing and each speaker having 3 minutes to comment  
 The speakers below this line may not have time to speak at tonight's hearing  
 A second round of speakers is available in the future cases the need to draw a second round  
 If you or someone you know is able to speak at your next town meeting, please do so.

**Ground Rules**  
 Be courteous and respectful to all present  
 Allow others the opportunity to be heard  
 Honor differing opinions  
 Observe the time limit



Random Speaker Order for Tonight's Public Hearing

Speakers 5-9	15	1	5	12	7
Speakers 10-14	10	13	11	6	9
Speakers 15-19	14	4	8	2	16
Speakers 20-24					
Speakers 25-29					
Speakers 30-34					
Speakers 35-39					
Speakers 40-44					
Speakers 45-49					
Speakers 50-54					
Speakers 55-59					

\*\*\* PLEASE NOTE \*\*\*

Based on a 2-hour hearing and each speaker having 3 minutes to comment the speakers below this line may not have time to speak in tonight's hearing. A recent court opinion is available in the other room for use to request a comment. If this website does not give results or you are not able to speak in the 2-hour hearing.

**Ground Rules**  
Be courteous and treat others with respect  
Allow others the opportunity to be heard  
Honor differing opinions  
Observe the time limit



### Random Speaker Order for Tonight's Public Hearing

Speakers 1-5	15	1	5	12	7
Speakers 6-10	10	13	11	6	9
Speakers 11-15	14	4	8	2	16
Speakers 16-20	17	18			
Speakers 21-25					
Speakers 26-30					
Speakers 31-35					

**\*\*\* PLEASE NOTE \*\*\***

Based on a 2-hour hearing and each speaker having 3 minutes to comment the speakers below this line may not have time to speak in tonight's hearing. A secret court reporter is available in the other room for you to leave a comment if this schedule does not fit your needs or you are not able to speak in the 2-hour window.

**Ground Rules**

- Be courteous and treat others with respect
- Allow others the opportunity to be heard
- Honor differing opinions
- Observe the time limit





**Ground Rules**  
Be courteous and treat others with respect  
Allow others the opportunity to be heard  
Never offering opinions  
Observe the time limit



United States Department of Agriculture  
 Forest National Forest

Resolution Copper Project  
 Environmental

### Random Speaker Order for Tonight's Public Hearing

Speakers 1-5	15	1	5	12
Speakers 6-10	10	13	11	6
Speakers 11-15	14	4	8	2
Speakers 16-20	17	18		
Speakers 21-25				
Speakers 26-30				
Speakers 31-35				

\*\*\* PLEASE NOTE \*\*\*

Based on a 2-hour hearing and each speaker having 3 minutes to comment the speakers below this line may not have time to speak in tonight's hearing. A second court reporter is available in the other room for you to leave a comment. If the schedule does not fit your needs or you are not able to speak in the 2-hour window



**Ground Rules**

- Be courteous and treat others with respect
- Allow others the opportunity to be heard
- Honor differing opinions
- Observe the time limit





SDA  
South Dakota Department of Agriculture  
South Dakota State University

### Random Speaker Order for Tonight's Public Hearing

Speaker #1	15	1	5	12	7
Speaker #2	10	13	11	6	9
Speaker #3	14	4	8	2	16
Speaker #4	17	18			
Speaker #5					
Speaker #6					
Speaker #7					
Speaker #8					
Speaker #9					
Speaker #10					
Speaker #11					
Speaker #12					
Speaker #13					
Speaker #14					
Speaker #15					
Speaker #16					
Speaker #17					
Speaker #18					

\*\*\*\*PLEASE NOTE\*\*\*\*  
Please arrive at a Public Hearing and each speaker hearing 15 minutes to complete the random order. This time may not be enough to speak at tonight's hearing. A random order is drawn in accordance to the order given by the Randomizer. All speakers will be given 3 minutes to speak. The order will be drawn at 6:00 PM.

**Ground Rules**  
Be courteous and treat others with respect.  
Allow others the opportunity to be heard.  
Please obey all instructions.  
Observe the time limit.



SDA  
South Dakota Department of Agriculture  
South Dakota State University

Random Speaker Order for Tonight's Public Hearing

Speaker # 1	15	1	5	12	7
Speaker # 2	10	13	11	6	9
Speaker # 3	14	4	8	2	16
Speaker # 4	17	18			
Speaker # 5					
Speaker # 6					
Speaker # 7					
Speaker # 8					
Speaker # 9					
Speaker # 10					
Speaker # 11					
Speaker # 12					
Speaker # 13					
Speaker # 14					
Speaker # 15					
Speaker # 16					
Speaker # 17					
Speaker # 18					

\*\*\* PLEASE NOTE \*\*\*  
Based on a 20-hour hearing time each speaker hearing 5 minutes to complete  
The speakers whose numbers are not listed below are not scheduled to speak at tonight's hearing.  
If you have a question or comment, please contact the office at 605-793-3333.  
Thank you for your participation in this public hearing.

**Grand Entry**  
An important and special event will occur.  
Please check the assembly to be held.  
Thank you for your participation.

### Random Speaker Order for Tonight's Public Hearing

Speakers 1-5	15	1	5	12
Speakers 6-10	10	13	11	6
Speakers 11-15	14	4	8	2
Speakers 16-20	17	18		
Speakers 21-25				
Speakers 26-30				
Speakers 31-35				

\*\*\* PLEASE NOTE \*\*\*

Based on a 2-hour hearing and each speaker having 3 minutes to comment the speakers below this line may not have time to speak in tonight's hearing. A second court reporter is available in the office room for you to leave a comment. If that schedule does not fit your needs or you are not able to speak in the 2-hour window

**Ground Rules**  
Be courteous and treat others with respect  
Allow others the opportunity to be heard  
Honor differing opinions  
Observe the time limit

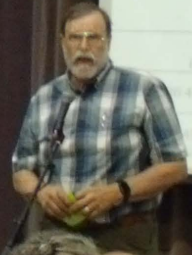

Resolution Copper Project and Land Exchange  
Environmental Impact Statement

### Ground Rules

- treat others with respect
- opportunity to be heard
- sharing opinions
- the time limit

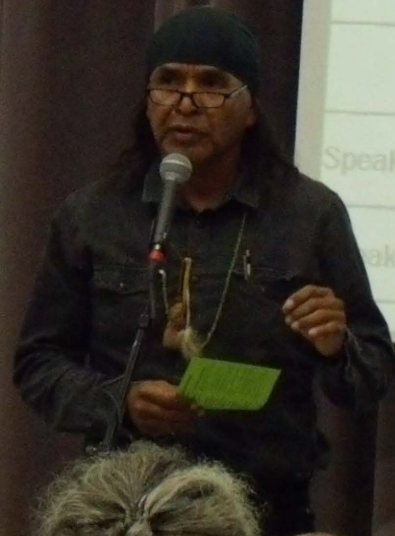

Speakers 11-15	14	4
Speakers 16-20	17	18
Speakers 21-25		
Speakers 26-30		
Speakers 31-35		
*** PLEASE		
Based on a 2-hour hearing and each		
the speakers below this line may not		
A second court reporter is available in t		
if this schedule does not fit your needs or y		
Speakers 36-40		
Speakers 41-45		

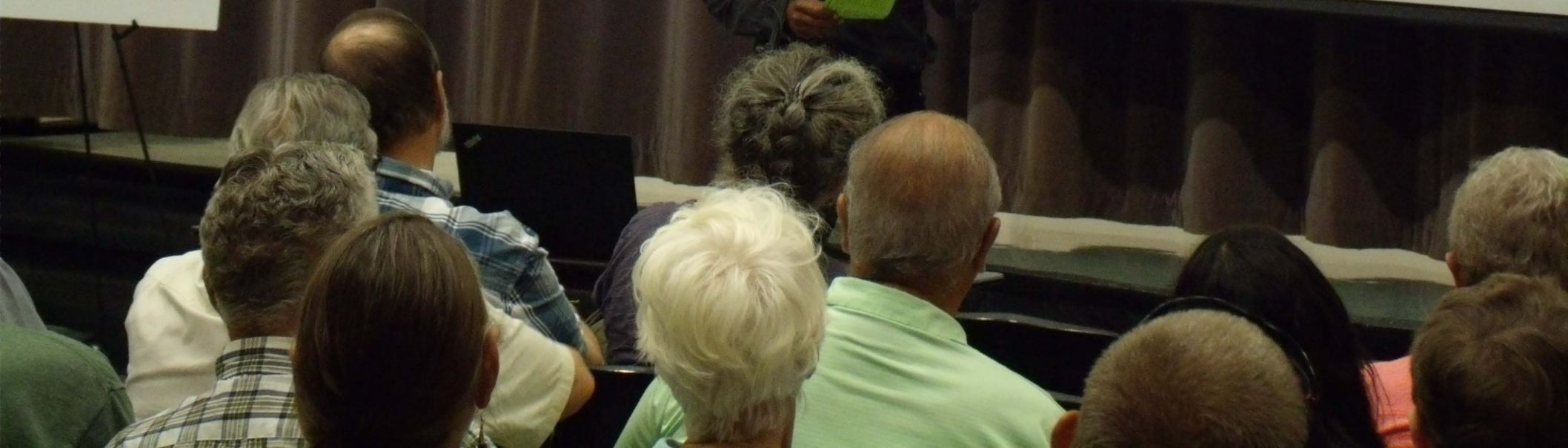



United States Department of Agriculture  
Farm National Forest

Residential Copper Project and Land Exchange  
Environmental Impact Statement

### Random Speaker Order for Tonight's Public Hearing

Speakers 1-5:	15	1	5	12	7
Speakers 6-10:	10	13	11	6	9
Speakers 11-15:	14	4	8	2	16
Speakers 16-20:	17	18			
Speakers 21-25:					
Speakers 26-30:					
Speakers 31-35:					

\*\*\* PLEASE NOTE \*\*\*

Based on a 2-hour hearing and each speaker being 3 minutes to comment the speakers below this line may not have time to speak in tonight's hearing. A second round of speakers is available in other rooms for you to listen to comment. If this is the case, you will be notified if you are not able to speak in this 2-hour session.

Speakers 36-40:					
Speakers 41-45:					

**Ground Rules**  
 Be courteous and treat others with respect  
 Allow others the opportunity to be heard  
 Honor differing opinions  
 Observe the time limit



# Resolution Copper Project and Land Exchange Environmental Impact Statement Land Exchange?



### Resolution Copper Project and Land Exchange Environmental Impact Statement

#### Exchange Overview

Transfer from Resolution Copper Mining, LLC to  
Bureau of Land Management

- 1 Lower San Pedro River 2750 acres
- 2 Appleton Park 100 acres
- 3 Strapping Springs 200 acres

Transfer from United States to Town of Superior (if requested)

- 4 Fairway Cemetery 20 acres
- 5 Superior Export Substation 200 acres

Transfer to Forest Service

- 6 Lower Creek 100 acres
- 7 Tangle Creek 100 acres
- 8 East Creek 100 acres

### Resolution Copper Project and Land Exchange Environmental Impact Statement

#### Proposed Action - Alternative 2

Map showing the proposed action route with yellow markers and a scale bar.

### Resolution Copper Project and Land Exchange Environmental Impact Statement

#### Tailings Alternatives

Map showing tailings alternatives with various colored zones.

### Resolution Copper Project and Land Exchange Environmental Impact Statement

#### Preferred Tailings Alternative Skunk Camp North

Map showing the preferred tailings alternative (Skunk Camp North) with a detailed site plan.

### Resolution Copper Project and Land Exchange Environmental Impact Statement

#### What is in the Draft EIS?

Table with 2 columns: Category and Details.

Category	Details
Background	...
Project Description	...
Environmental Impacts	...
Proposed Mitigation	...
Other Alternatives	...
Public Involvement	...

### Resolution Copper Project and Land Exchange Environmental Impact Statement

#### Geology, Mineral Resources

Diagram showing a cross-section of a tailings dam structure.

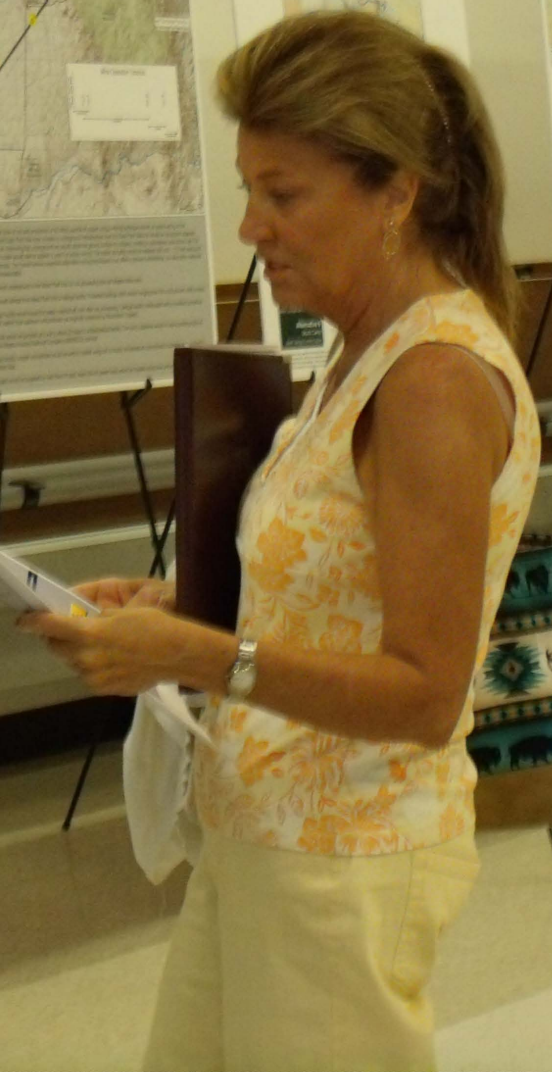



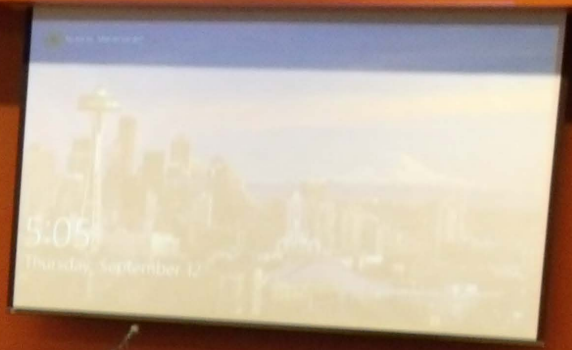

EXIT

Want to leave a verbal comment?  
Court Reporter this way

Want to leave a verbal comment?  
Court Reporter this way

# Army Corps of Engineers 404 Process

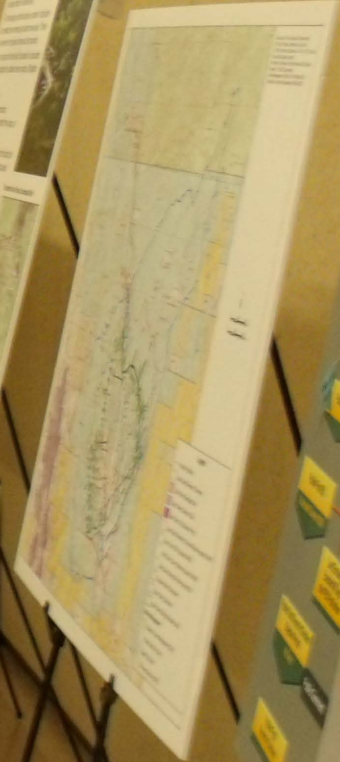
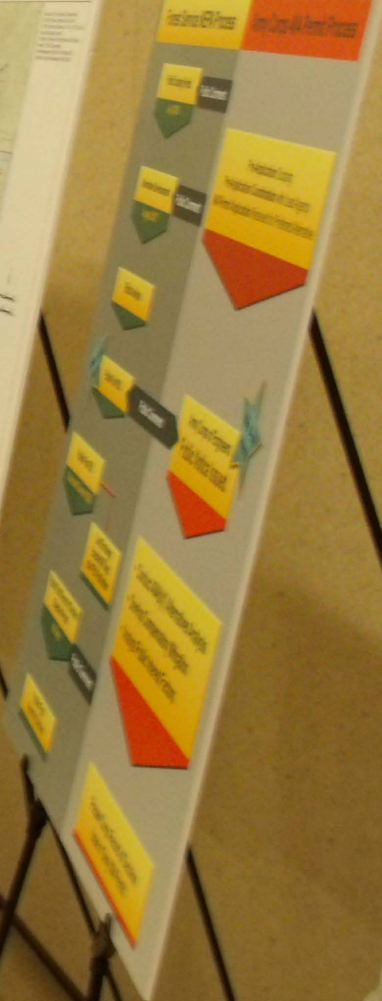

### Executive Summary

Key findings and conclusions of the project, including a list of project goals and objectives.

### Environmental Assessment

Summary of the environmental assessment process, including a list of potential impacts and mitigation measures.

### Special Status Species

Information regarding special status species and their potential impacts on the project.



# Corps of Engineers 404 Process

Tonto National Forest



US Army Corps of Engineers

## Army Corps 404 Permit Process

### NEPA Process

Scoping Period  
2016  
Public Comment

Development  
2017  
Public Comment

Analysis  
2018  
Public Comment

Decision  
2018  
Public Comment

Land Exchange Executed 60 Days after FES Publication

Public Comment

Pre-Application Scoping  
Pre-Application Coordination with Lead Agency  
404 Permit Application Received for Preferred Alternative

Army Corps of Engineers  
Public Notice Issued



- Conduct 404(b)(1) Alternatives Analysis
- Develop Compensatory Mitigation
- Analyze Public Interest Factors

Prepare Corps Record of Decision  
Issue or Deny 404 Permit

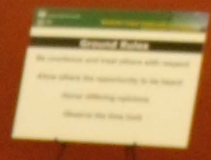
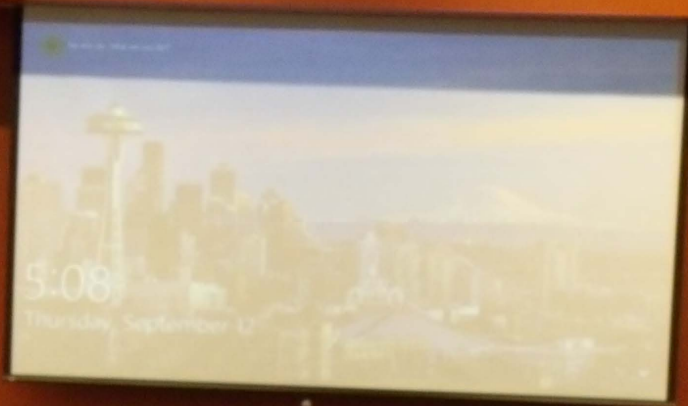



### Resolution Copper Project and Land Exchange Environmental Impact Statement

#### What is in the Draft EIS?

The Draft EIS provides a detailed analysis of the social, cultural, physical, and economic impacts of the proposed project. It includes information on the project's location, scope, and potential impacts on the environment and communities. The Draft EIS also discusses the project's compliance with federal and state laws, and the measures that will be taken to avoid, minimize, and compensate for any adverse effects.

### Resolution Copper Project and Land Exchange Environmental Impact Statement

#### Geology, Minerals, and Subsidence

This section discusses the geology, minerals, and subsidence associated with the project. It includes information on the project's location, the geology of the area, and the potential impacts of the project on the geology, minerals, and subsidence. The section also discusses the measures that will be taken to avoid, minimize, and compensate for any adverse effects.

### Resolution Copper Project and Land Exchange Environmental Impact Statement

#### Water Resources

This section discusses the water resources associated with the project. It includes information on the project's location, the water resources of the area, and the potential impacts of the project on the water resources. The section also discusses the measures that will be taken to avoid, minimize, and compensate for any adverse effects.

### Resolution Copper Project and Land Exchange Environmental Impact Statement

#### Air Quality, Noise and Vibration

This section discusses the air quality, noise, and vibration associated with the project. It includes information on the project's location, the air quality, noise, and vibration of the area, and the potential impacts of the project on the air quality, noise, and vibration. The section also discusses the measures that will be taken to avoid, minimize, and compensate for any adverse effects.

Receptor	Alternative 1	Alternative 2	Alternative 3	Alternative 4	Alternative 5	Alternative 6
Maximum Noise Level (dBA)	65	65	65	65	65	65
Maximum Vibration Level (mm/s)	0.1	0.1	0.1	0.1	0.1	0.1

### Resolution Copper Project and Land Exchange Environmental Impact Statement

#### Wildlife, Special Status Species, and Vegetation

This section discusses the wildlife, special status species, and vegetation associated with the project. It includes information on the project's location, the wildlife, special status species, and vegetation of the area, and the potential impacts of the project on the wildlife, special status species, and vegetation. The section also discusses the measures that will be taken to avoid, minimize, and compensate for any adverse effects.

### Resolution Copper Project and Land Exchange Environmental Impact Statement

#### Recreation and Access

This section discusses the recreation and access associated with the project. It includes information on the project's location, the recreation and access of the area, and the potential impacts of the project on the recreation and access. The section also discusses the measures that will be taken to avoid, minimize, and compensate for any adverse effects.

- The exchange of the Oak Flat Federal Parcel would remove internationally recognized rock climbing areas from public access, as well as Oak Flat Campground. Both of these would be partially mitigated by replacement areas.
- Loss of off-highway-vehicle (OHV) routes on the Tonto National Forest.
- Alternatives 2, 3, and 4 would result in 4,900 to 5,700 acres of public access lost on Tonto National Forest land. Alternative 5 would primarily impact access to 10,800 acres of BLM land, and Alternative 6 would primarily impact access to 10,100 acres, of which 7,700 is Arizona State land.
- Visitors to the Superstition Wilderness, Picklepoint Mountain, and Apache Leap would have facilities from trails and overlooks, and the tailings recreation setting from certain site-specific views could change.
- Three miles of the Arizona Trail would be impacted by Alternative 4 and requires rerouting, whereas Alternatives 2 and 5 would impact the trail.
- Impact to hunting areas inside Units 24A, 24B, and 37B would occur under all alternatives.
- Alternative 6 contains the lowest level of impact to public dispersed recreation of the alternatives considered. There are no designated recreation facilities, nor would the Tailings Storage Facility be visible from any designated wilderness areas. There are no known or documented wilderness resources within the Skunk Camp Tailings Storage Facility fence-line. The north pipeline corridor crosses Upper Devil's Canyon and short-term impacts would impact recreationists during construction activities.
- Resolution has proposed mitigation to partially offset recreation impacts, specifically, creation of new OHV routes and trails, climbing areas, and



United States Department of Agriculture  
**Resolution Copper Project and Land Exchange  
Environmental Impact Statement**

### Cultural Resources and Tribal Values and Concerns

project is opposed by the Tribes. Consultation with Tribes and other conservation partners has been ongoing. The project would adversely impact National Historic Places (NHP) and Traditional Cultural Properties (TCP). The project is not limited to the project area, but other unspecified areas. Collecting locations of culturally important resources by dewatering...

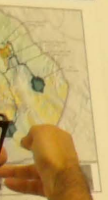

United States Department of Agriculture  
**Resolution Copper Project and Land Exchange  
Environmental Impact Statement**

### Socioeconomics and Environmental Justice

**Socioeconomic Impacts**

- On average, 1,500 direct employees, with \$134 million per year in compensation.
- The mine would support a total of 3,700 jobs (direct, indirect, and induced).
- Purchases of \$546 million per year in goods and services.
- \$1 billion in annual economic value added to Arizona.
- \$66 to \$113 million per year in State and local tax revenues.
- Increased infrastructure costs for Superior and Pinal County.
- Loss of hunting revenue.
- Property values may decline near tailings facility.

**Environmental Justice**

- There are five environmental justice communities in the area, as well as Native American communities, that would be impacted by cultural impacts. Economic effects from the mine would be most apparent in the town of Superior (an environmental justice community).
- Housing shortages, pressure on municipal services and schools, and price increases would potentially adversely affect low-income and minority individuals.
- Resolution proposes several measures to reduce a number of these project-related impacts. These are described in the Draft EIS.

#### Estimated Employment

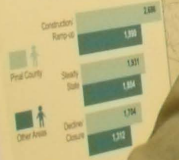

Environmental Justice

- There are five environmental justice communities in the area, as well as Native American communities, that would be impacted by cultural impacts. Economic effects from the mine would be most apparent in the town of Superior (an environmental justice community).
- Housing shortages, pressure on municipal services and schools, and price increases would potentially adversely affect low-income and minority individuals.
- Resolution proposes several measures to reduce a number of these project-related impacts. These are described in the Draft EIS.

United States Department of Agriculture  
**Resolution Copper Project and Land Exchange  
Environmental Impact Statement**

### Army Corps of Engineers 404 Process

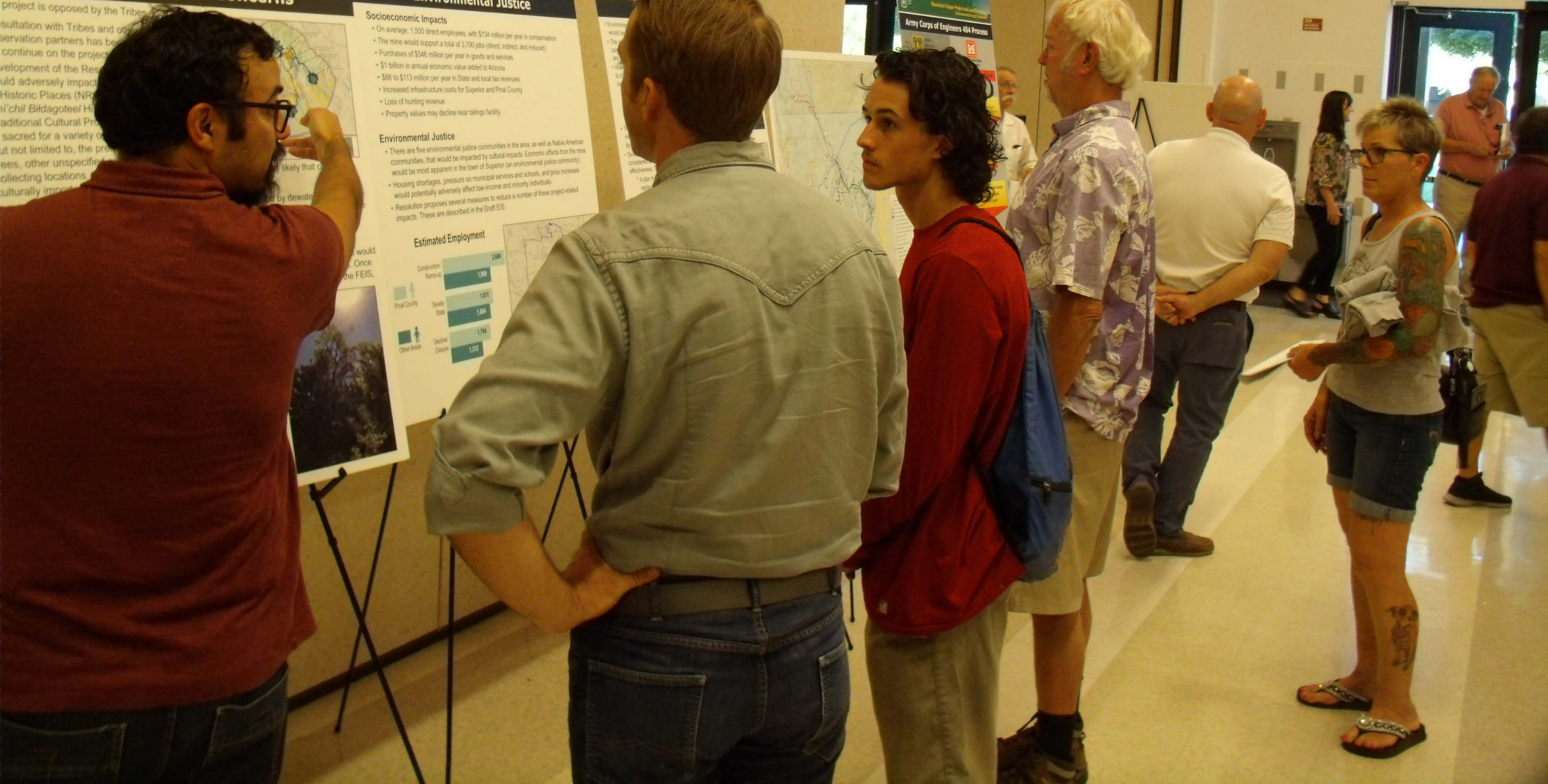



Chris Horyza

LIFE & TECTONICS

Geological Cross-section of the  
San Juan Basin, New Mexico

Scale: 1" = 1000'  
Scale: 1" = 1000'  
Scale: 1" = 1000'

Shape of the Earth

Want to speak during the  
public hearing?

Sign up here

LOST & FOUND ITEMS

CAC Police    GAS Security  
520-709-0187

FIRE EXTINGUISHER

SHIX  
Diana  
Morris

Want to speak during the  
public hearing?

Si





National Environmental Policy Act of 1969 (NEPA)  
...ly the Land Exchange?

...land Exchange?

...land Exchange?

...land Exchange?

...land Exchange?

...land Exchange?

...land Exchange?

...land Exchange?

...land Exchange?

...land Exchange?

...land Exchange?

...land Exchange?

...land Exchange?

...land Exchange?

...land Exchange?

...land Exchange?

...land Exchange?

EXIT



...and Land Exchange  
...change?

Resubmit  
Land Exchange  
Transfer from federal government to  
Pecos Copper Mining LLC  
Oak Flat Parcel: 2,622 acres

Proposed Action - Alternative 2  
...ing Alternatives

Preferred Tailings Storage  
Stack Cell

... is in the Draft EIS?

Geology, Minerals, and Subsidence

Water Resources

Air Quality, Noise and Vibration

Wildlife, S...



*Central Oregon's premier choice in education and career excellence.*  
Accountability | Community | Trust



Welcome

**Ground Rules**  
Be courteous and treat others with respect!  
Allow others the opportunity to be heard  
Refrain from offering opinions  
Observe the time limit

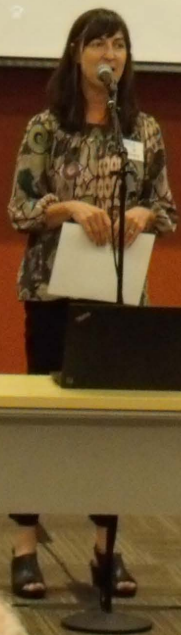
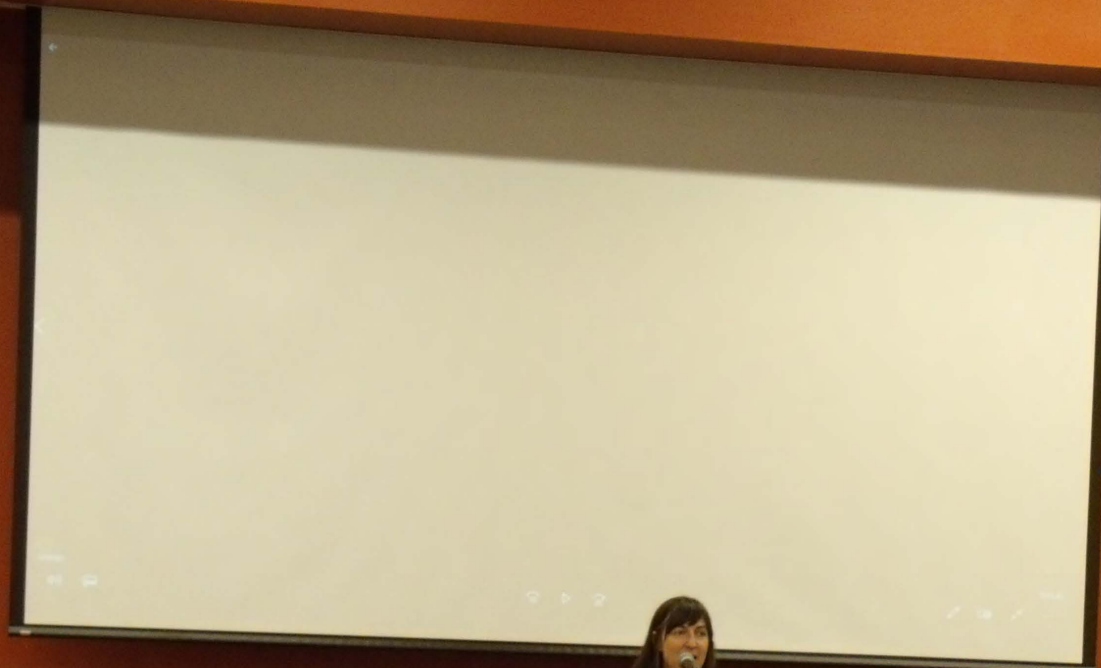

Resolution Center Project and Local Economic Development

**Ground Rules**

- Be courteous and treat others with respect
- Allow others the opportunity to be heard
- Honor differing opinions
- Observe the time limit



Central Arizona's premier choice in education and career excellence.  
Accountability | Communities | Just



**Ground Rules**  
Be courteous and treat others with respect!  
Allow others the opportunity to be heard!  
Never offering opinions  
Observe the time limit



NEW to Stick  
PLS. Be Patient



COBALT LS

ARIZONA 820  
CPC2227

Central Arizona's premier choice in education and career excellence.  
Accountability | Communities | Just



**Ground Rules**  
Be courteous and treat others with respect  
Allow others the opportunity to be heard  
Honor differing opinions  
Observe the time limit



*Central College's greatest gifts in education and career excellence.  
Accessibility | Community | Trust*

Random Speaker Order for Tonight's Public Hearing

Speakers 8:00	4	3	8	5	6
Speakers 8:15	1	7	2		
Speakers 8:30					
Speakers 8:45					
Speakers 9:00					
Speakers 9:15					
Speakers 9:30					
Speakers 9:45					
Speakers 10:00					
Speakers 10:15					

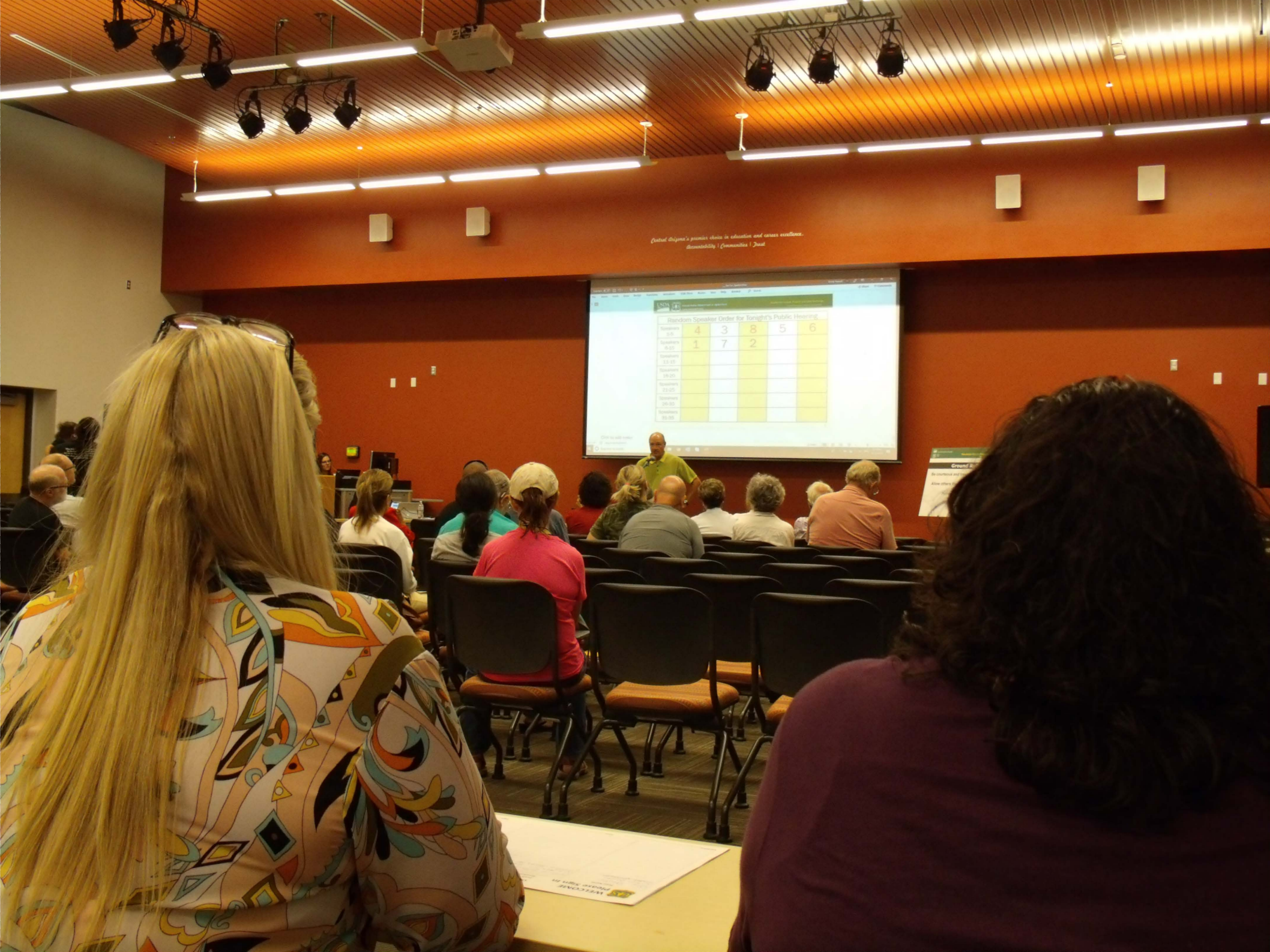

*Central Arizona's premier choice in education and career excellence.  
Accountability | Communities | Just*



USDA  
Department of Agriculture  
Rural Development & Community Development

Random Speaker Order for Tonight's Public Hearing

Speakers	4	3	8	5	6
Speakers 1-6					
Speakers 7-12	1	7	2		
Speakers 13-18					
Speakers 19-24					
Speakers 25-30					
Speakers 31-36					
Speakers 37-42					
Speakers 43-48					